IL 17, 1971

CHEMIST & DRUGGIST

newsweekly for pharmacy

The Cow & Gate story is a success story

Millions of mothers have now seen the Cow & Gate story in women's magazines. It's in the nursing and medical magazines too. This warm, sympathetic advertising will continue, giving mothers confidence, reassuring them of the good, natural effectiveness of Cow & Gate milk foods. And the same success story will continue.

You can be reassured too. Cow & Gate is recommended by leading medical and nursing authorities. Cow & Gate sales have risen steadily. You can rely on Cow & Gate, and you can rely on continued effective advertising support to help your sales.

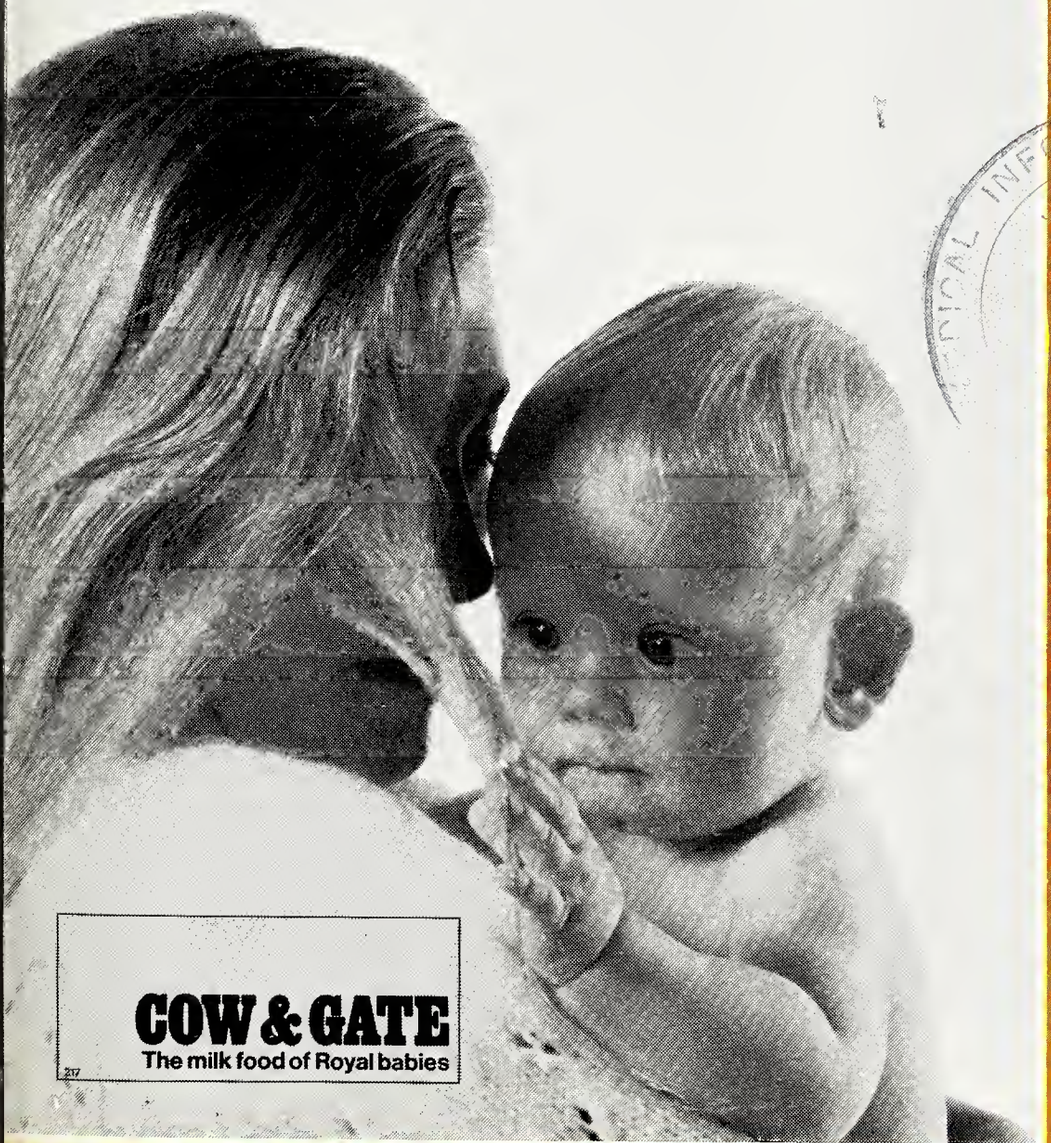

Policies of 20 Council candidates

Pharmacy students' conference

Wellcome buy Macdonald & Taylor

Cost-related charges: More opposition

NEW ANTI-PERSPIRANT BODY MIST

The most effective deodorant now also anti-perspirant. That's what your customers want!

THESE PACKS FEATURED IN HEAVIEST EVER PRESS AND TELEVISION CAMPAIGNS

CHEMIST & DRUGGIST

112th year of publication Vol. 195 No. 4754 The newsweekly for pharmacy

CONTENTS

A Royal Commission on pharmacy?	451
Council rejects charges proposals	451
DITB needs higher training levy	451
Study on mobile pharmacies?	452
Glaxo's dried milk production at Kendal	452
UCA rebuts "walkout" rumour	452
Macdonalds joins Wellcome	453
The Xrayser column: Straws in the wind	453
Council candidates' election policies	461
Comment ☐ Control of amphetamines ☐ The cost of pollution control	469
Student medical faculties join forces	470
Eire Minister will not interfere with pharmacists' rights	476

Appointments	453	New Products and Packs	457
Bonus Offers	454	On TV Next Week	457
Business Q & A	479	People	453
Coming Events	480	Prescription Specialities	457
Company News	453	Promotions	457
Deaths	453	Trade News	454
Letters	480	Ulster Report	452
Market News	483	*Classified Advertisements*	486

Editor Arthur Wright, MPS, DBA

Deputy Editor R. E. Salmon, MPS

Markets Editor W. S. Bowman, MPS, MIPharmM

News Editor Stephen Hatcher

Technical Editors
R. Baxter, BPharm, MPS
P. J. Merry, BSc. MPS,

Information Services I. H. Cotgrove

Price List D. J. Davis

Design Ian Stuart

Advertisement Manager James Lear

Advertisement Executives
J. Foster-Firth, MPS
D. P. Peevers
P. J. Ferrary
E. L. Sheard , Benn Brothers Ltd, Permanent House, The Headrow, Leeds, LS1 8DF (Leeds 22841)

Classified Advertisements John Thelwell

Production K. Harman

Publisher Donald Gaffney, MInstM

Published every Saturday by Benn Brothers Ltd, Bouverie House, 154 Fleet Street, London, EC4A 2DL (01-353 3212)

Subscription Home and Overseas £8 pa; £0.30 per copy (including postage)

Contents ©

Member Audit Bureau of Circulations

A Benn Group Journal

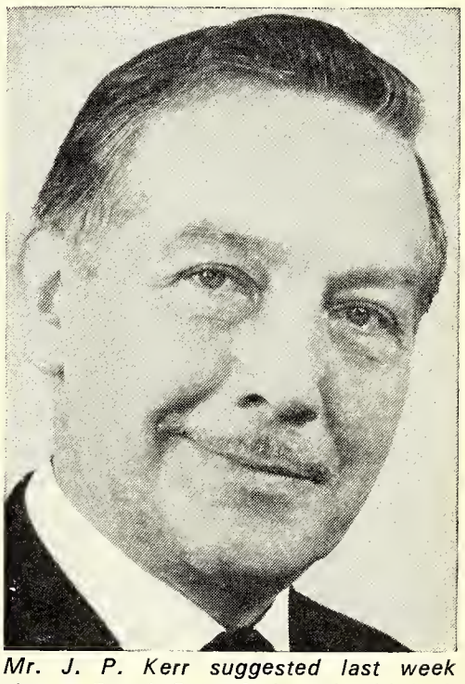

Mr. J. P. Kerr suggested last week that a Royal Commission should look into the roles of pharmacists and doctors (see page 451).

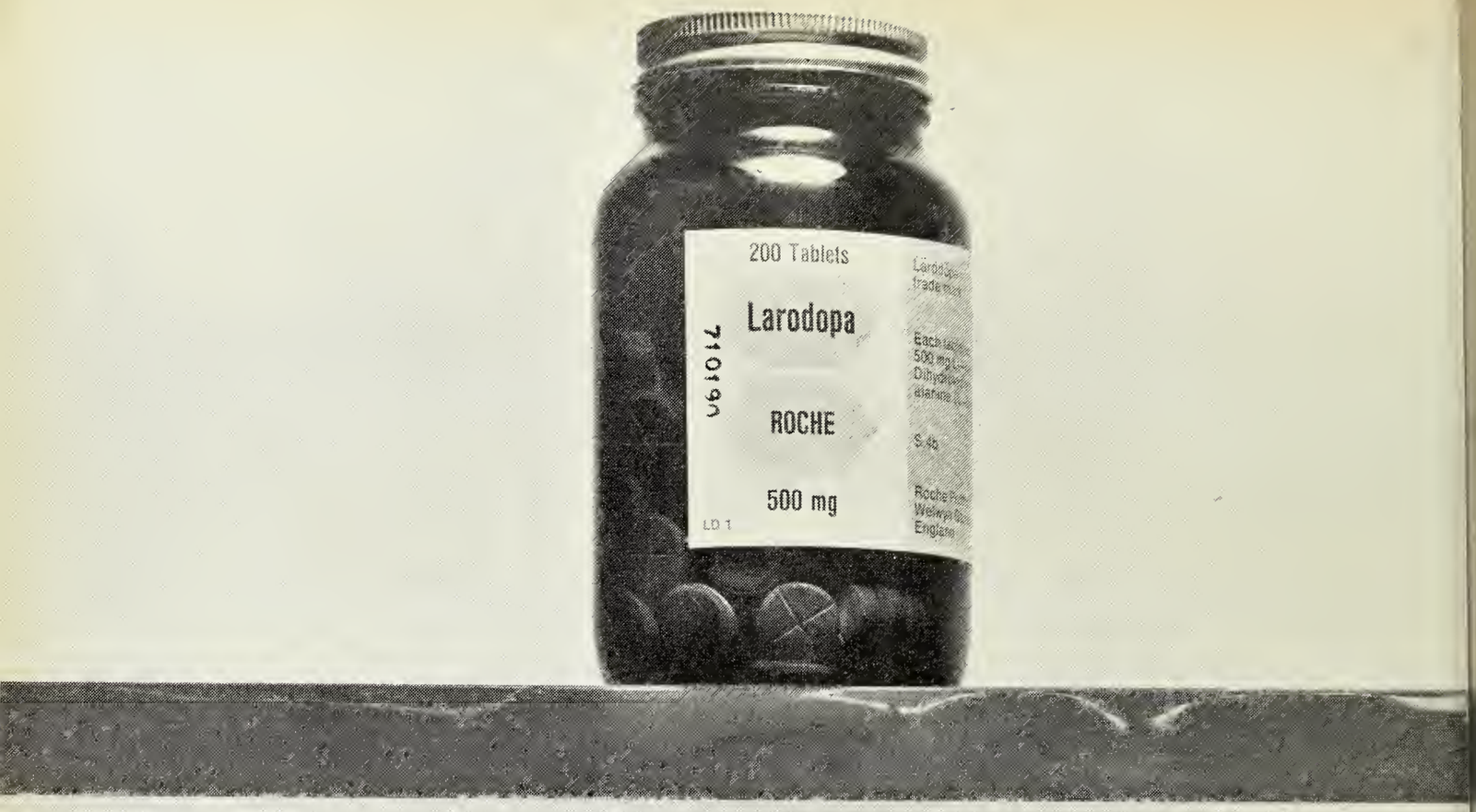

WELLCOME INSTITUTE
LIBRARY

Coll.	WelMOmec
Coll. No.	

Larodopa*: just one bottle – occupying one space on your shelves and one line on your inventory – covers the whole L-Dopa dosage range with 500 mg tablets double-scored to break into halves (250 mg) and quarters (125 mg).

ROCHE

*Trade mark for Roche preparations containing (–) – 3- (3, 4-dihydroxyphenyl) – L – alanine (Levodopa)
Full information is available on request from Roche Medical Information Service/Larodopa, 15 Manchester Square, London W1M 6AP
J328

DON'T GET CAUGHT WITHOUT THEM.

Marigold Baby Pants.

Marigold is the big name in baby pants. And now, even more than before, they're the ones you should be sure to stock. Because Marigold cater for all your customers' requirements with just two pants. With the launch of new Marigold Threesome it has actually been possible to lower the price of pull-on pants to just 14p for three pairs!

Marigold SNAPPIES appeal has been significantly improved too, with new fully-adjustable snap-fastening, wider waist elastic, and the introduction of four generously tailored sizes.

Send the coupon and we'll send you samples. And you will learn something greatly to your profit! Or if you prefer, telephone Dora Harding at 01-527 2377.

Marigold Baby Pants.
Please send me samples and further details.
Send coupon to Advertising Services Dept.,
LR Industries Ltd., London, E.4.

Name.....

Position.....

Company.....

Address.....

.....

.....

.....

CD1

Another Marigold product from LR Industries

NCK

A Royal Commission on pharmacy?

A Royal Commission should be set up to define the relative function of pharmacists and doctors, Mr J. P. Kerr, a member of the Pharmaceutical Society's Council, has suggested. Speaking at the annual conference of the British Pharmaceutical Students' Association in Edinburgh last week, he said that an inquiry independent of the two professions would be able to define the roles doctors and pharmacists should play in the interest of the public.

Disputed territory

There have been a number of topics in the news recently in which there is disputed territory between pharmacists and doctors. Among these are responsibility for the noting and evaluation of drug interactions, counter prescribing etc. And there is also understood to have been some criticism by individual doctors of pharmacists issuing monoamine-oxidase inhibitor warning cards — though this procedure has been accepted by the British Medical Association.

A working party under the chairmanship of Sir Hugh Linstead is at present studying "the involvement of pharmacists in general practice in the NHS," and it would seem that Mr Kerr's proposals for a Royal Commission would be a subject that might come within the working party's terms of reference.

Independents fall behind

Chemists and photographic dealers showed a good overall sales improvement in January, according to Department of Trade and Industry figures released last week. The index of sales for the month was 114, an increase of 11 per cent on the same period of 1970 (1966 = 100).

However, the detailed figures show that independents fared badly compared with the multiples and Co-operatives:—

All chemists	114	(+11 per cent)
Independents	110	(+ 5 per cent)
Multiples	121	(+18 per cent)
Co-operatives	96	(+12 per cent)

The figures do not allow for receipts under the National Health Service.

Council rejects charges proposals

The Council of the Pharmaceutical Society has publicly reaffirmed its "irrevocable" opposition to the Government's proposals for cost-related prescription charges.

After consideration of correspondence on cost-related charges received from the Department of Health, the Council also reiterated its belief that prescription charges of any kind are wrong in principle because of the hardship they inflict upon a large section of the community. "The Society is, therefore, strongly against the increase in the flat-rate prescription charges imposed on April 1, and urges that there should certainly be no further increases in these charges."

Drug mixtures: further US action

The United States Food and Drug Administration recently announced a policy that will ensure fixed-dosage drug combinations are used only when such preparations offer a therapeutic advantage over any one or more of the components administered separately.

FDA Commissioner, Charles C. Edwards says the purpose is to ensure that fixed combination drugs are not only safe and effective but are formulated so they can be used rationally and in dosages matching concurrent therapy needs of the patient.

The policy proposal sets several criteria: FDA would approve combinations where there is proof that each active ingredient contributes to the effects claimed for the fixed combinations. Each added ingredient would have to enhance: effectiveness of the drug by increasing potency or prolonging its effects; or safety of the drug by decreasing or reducing severity of adverse effects; or prevent possible misuse or abuse.

New contracts placed by the USSR will increase Winthrop Laboratories exports of medicines to Russia this year by 10 per cent over last year. The picture shows contracts being signed at the company's Surbiton headquarters recently by Mr S. N. Nosov, director of V.O. Medexport, the state medical supplies purchasing organisation. From left are Mr C. R. B. Williamson, chairman and managing director Sterling-Winthrop Group Ltd, Mr K. Treherne, director Eastern European sales, Winthrop Laboratories, Mr Nosov, Mr M. Leopold, Eastern European marketing controller. Dr R. S. Inch, chairman and managing director, Winthrop Products Co

Medicine sales by grocers

Grocers throughout the Northwest of England are launching a campaign to fight a possible government ban on the sale of home-remedy drugs from their shops. Through the Northern Council of Grocers' Associations they are lobbying their local MP's to preserve their long-standing "right to sell 'patent' medicines."

Mr George Macdonald, secretary, Manchester Grocers' Association, said that such a ban would be "a retrograde step as regards consumer services."

But Mr John Wells, secretary, Proprietary Association of Great Britain, said that the grocers were "howling before they had been hurt." It was quite possible, he said, that the subcommittee of the Medicines Commission, which is now examining the whole marketing situation, would in fact recommend an increase in the general sales list of drugs.

Insulin service at St Paul's

Professor Charles Best, discoverer of insulin, will read a lesson at a Service of Thanksgiving to mark the 50th anniversary of the discovery, at St. Paul's Cathedral at 2.30 pm on April 23. The Duchess of Kent will be present at the service.

Professor Best will also be principal speaker at the branch conference of the British Diabetic Association on April 24. His subject will be "Insulin in retrospect and prospect."

DITB needs higher levy

The Distributive Industry Training Board needs to raise a levy of 0·9 per cent next year — against 0·5 per cent at present — in order to finance its developing training schemes. But before putting in a formal proposal to the Secretary of State, the Board is discussing with the Minister his decision that increases in levy will not normally be approved.

Mr G. A. Spencer, DITB chairman, has pointed out that the low levy of 0·5 per cent was fixed as an interim measure because a higher levy would have resulted in a substantial surplus lying idle, to the detriment of the cash position of the trade.

But it was realised that at some stage the levy would have to be increased to fund the developing grant schemes, the grant aid to the training activities of trade associations, group training schemes, and to pay the minimum staff necessary to provide a reasonable service to the trade.

"No secret has been made of this philosophy. The trade has been given ample warning and the moment of truth has now arrived" says Mr Spencer.

☐ The Retail Consortium has made it clear, after hearing the Board's explanations, that it cannot agree with any proposal for an increase in the rate. It is the Consortium's view that the Board should improve its present inadequate register of traders so as to spread its costs fairly throughout the trade. It should adopt a policy of restricting its expenditure within its present income.

Study on mobile pharmacies?

The development of a mobile pharmacy service in rural areas may be considered by the Department of Health and Social Security. That was stated by Mr Michael Alison, Under Secretary of State, in a reply to a Commons question last week. He had been asked whether he was aware that in rural areas the problem of the scarcity of chemists was reaching serious proportions and whether he would investigate the possibilities of having more mobile chemists in rural and suburban areas who could arrange to be in certain places to dispense prescriptions at a certain time each week.

Mr Alison asked Mr Ashton to specify the areas he had in mind, and he would then look into the matter.

Mr Raphael Tuck asked the Secretary of State to seek powers to make compulsory the provision in each local authority area of a chemist on call after normal closing hours. He referred to cases of "a death and a near-death" in Watford resulting from "urgent" prescriptions not being dispensed. Mr Alison replied with details of rota and other out-of-hours services.

Mr Kinsey referred to the difficulty of getting chemists to set up on outlying estates in the Birmingham district. Mr Alison told Mr Simon Mahon that he had no evidence of patients striking out items on prescriptions because of cost.

Cyclamates reassessed

Because of experimental evidence of tumour production, the World Health Organisation's food additives committee assigned no "acceptable daily intake" figure for cyclamates when it met last year. The committee's fourteenth report recognises, however, that there are benefits in the use of cyclamates in the management of diabetics and the grossly obese, against which the possible risks have to be balanced.

The committee established an acceptable daily intake of monosodium glutamate as 0-120 mg per kg, applicable to the general population except infants under one year of age — the substance should not therefore be used in baby foods.

WHO Technical report series no. 462. HM Stationery Office, price £0·30.

Glaxo's dried milk production at Kendal

A second fully-automated packaging line is being assembled at Glaxo's Kendal, Westmorland, factory which went into production of the company's Golden Ostermilk last autumn.

Built and equipped at a cost of £1·3 m, the factory is in the fortunate position of having its raw material — milk — and its heat (in the form of steam) piped to it from its neighbour, the Milk Marketing Board.

On receipt of a batch of milk the first step is to standardise the butterfat composition to ensure a consistent product throughout the year. Vitamins A and D and iron salts are added before the milk is pasteurised. It is then concentrated in evaporators capable of processing 4,000 gallons per hour. This process increases the percentage solids fourfold and it is this concentrated milk that is passed on to the spray drier.

The liquid passes through an atomiser which feeds it in the form of a fine spray into the drying chamber. In the chamber a hot air stream dries the milk without over-heating it. The particles fall out through the cone-shaped base of the chamber onto vibrating trays where warm air dries the powder to its final moisture content.

The powder, about 2 tons of which is produced per hour, is conveyed by an air stream to storage silos where it passes to the packing room. The final constituent, vitamin C, is added before packing.

1970 prescription statistics

A total of 247,653,526 NHS prescriptions were dispensed in England during 1970, with an average of 1·55 per form.

The total cost was £166,477,322, giving an average of 161·33d per prescription. The average frequency per person for whom doctors prescribe was 5·536 prescriptions in the year.

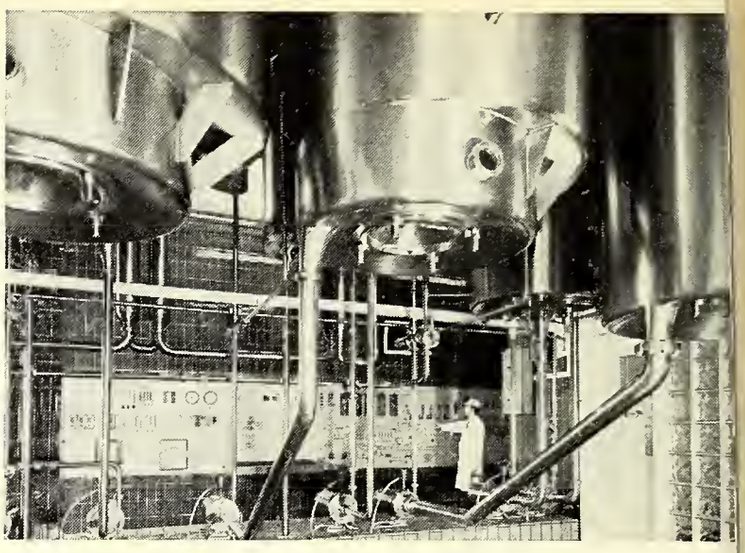

An operator is seen at the Mimic diagram which indicates the processing sequences in Glaxo's Kendal factory. To the left is the control panel, with some of the evaporator units dominating the foreground (story this page)

Ulster report

UCA rebuts 'walkout' rumour

Rumours that the Ulster Chemists' Association have been considering the possibility of mass resignations of chemists from the National Health Service are completely wrong, according to Mr W. J. Bolon, president of the Association.

Talking to THE CHEMIST AND DRUGGIST on April 13 Mr Bolon said that such a step had not been considered at any level either by the UCA or the Local Pharmaceutical Committee. The story which first appeared in the *Belfast Telegraph* had been rebutted by the Association secretary, Mr C. S. Ritchie who had pointed out that the report had drawn no distinction between the views of individuals and those of the Association as expressed by the president.

In a statement issued on April 7 following their monthly meeting the Executive say "We deplore the recent increase in prescription charges, which chemists are obliged to collect on behalf of the Government and consider that in the light of such information as has appeared in the pharmaceutical Press the cost-related scheme would be unworkable and a further hardship on the sick.

"We stand behind the corresponding pharmaceutical bodies in England, Scotland and Wales in opposing the recent increase in prescription charges and any further increase, particularly with reference to the reported scheme of charges related to the cost of the more expensive drugs."

☐ To mark the golden jubilee of the National Pharmaceutical Union the Ulster Chemists' Association held a dinner and dance on March 31, in Lisburn, co Antrim.

Among the guests, who numbered over two hundred, were Mr H. Steinman, chairman of NPU, Mr J. Wright, director and secretary NPU, Mr J. McClenahan, local organisations officer NPU, Mr J. Paul, president Pharmaceutical Society of Northern Ireland and Mr W. S. Hall, chairman of the Local Pharmaceutical Committee.

Health centre 'first'

The first health centre in Northern Ireland having a pharmacy owned by a consortium of local pharmacists, has been opened in Omagh, co Tyrone, by Mr William Fitzsimmons, Northern Ireland Minister of Health and Social Services.

"It is a fact," said Mr Fitzsimmons, "that this is the first centre in the province in which a group of forward-looking pharmacists have combined to provide a service to the patient in health centre surroundings. Indeed, it may well be that this is the first of its kind in the United Kingdom."

The introduction of the £150,000 centre means that all eleven doctors in the town are now operating from surgeries there, as well as all the divisional clinics of the Tyrone Health and Welfare services.

COMPANY NEWS

Macdonald group joins Wellcome

The Wellcome Foundation Ltd has acquired the whole of the share capital of the Macdonald group of companies, manufacturers of surgical dressings. The group includes Macdonald of Manchester, Macdonald and Taylor Ltd, Silcot Ltd and Macdonald and Son (Portland Mill) Ltd at Portland Mill, Ashton-under-Lyme and Lion Mill, Royton. The group has about 300 employees.

As part of the Wellcome Foundation, the group remain under its present management. Mr James Macdonald, its founder, will continue to devote a large part of his time to the business; Mr John Macdonald, his son, and Mr James Taylor, his son-in-law, are both to remain in the present positions as full-time executives.

In brief

Beatson Clark and Co Ltd have raised their pre-tax profit from £650,232 to a record £853,985 for 1970, and the dividend is being stepped up by 2½ per cent. The profit was achieved from sales over £1m ahead at £5m. The proposed final of 11½ per cent makes a total for the year of 19 per cent.

Appointments

Cooper, McDougall & Robertson Ltd have appointed Mr M. R. Broomby, MPS, sales manager of their livestock products divisions. Mr Broomby, joined the Wellcome Foundation in 1964.

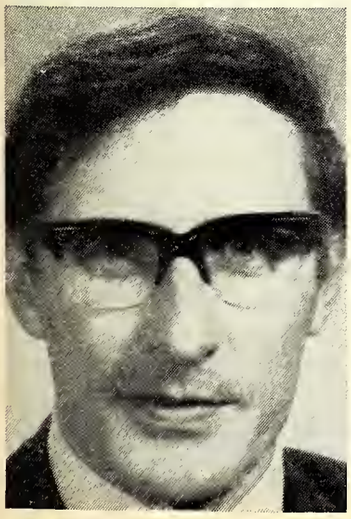

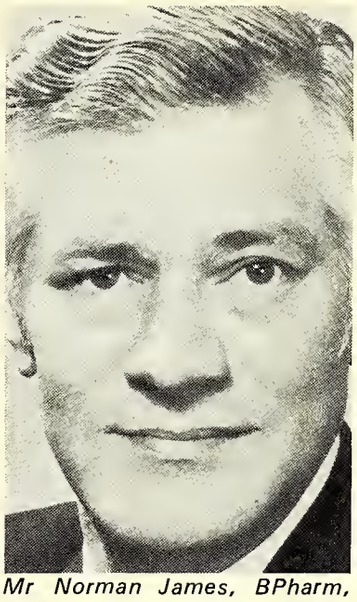

Mr Norman James, BPharm, FPS, recently appointed to the board of Miles Laboratories Ltd, joined the company in 1951. Currently general manager, he has held posts in quality control and production

PEOPLE

Sir Arthur Vere Harvey chairman, CIBA-Geigy (UK) Ltd, has been made a life-peer. He is one of eight new life peers created on the recommendations of the Prime Minister.

Mr Glanvill Benn, chairman of Benn Brothers Ltd, publishers of the *Chemist & Druggist*, has been elected chairman of Appeal this year for the Newpaper Press Fund, which helps journalists when in need.

In that office Mr Benn is following in his father's footsteps, for the late Sir Ernest Benn was chairman of appeal in 1937, and they are the only two trade and technical publishers to hold the office in the 120 years' history of the fund. Mr Glanvill Benn is asking those who would support the fund to send him "a good old fashioned guinea" (£1·05).

Deaths

Howells: On April 7, Mrs Beatrice Caroline Howells, MPS, The Cottage, Saundersfoot, Pembs. Mrs Howells, who qualified in 1920, was the wife of Mr Albert Howells, MPS, immediate past president of the Pharmaceutical Society of Great Britain.

THE XRAYSER COLUMN

Straws in the wind

With barely two weeks of increased prescription charges, it is becoming evident that there is a subtle change in the pattern of prescribing. Some of it was predictable. For example, quantities have increased considerably, the doctor either acceding to the patient's plea or, knowing something of the financial background, taking steps to ease the strain on the family budget. That is not without an element of risk, in that larger quantities of drugs than usual are in the home. It also means a higher ingredient cost, but at no time in the past has an increased levy not been accompanied by increased costs.

But there are other changes making their appearance. Their variety is quite striking at this early date and the possibilities seem to be infinite. I have already seen composite prescriptions indicating that husband and wife are being cared for together, so that medicine which used to "attract" — if you will pardon the plagiarism — two charges of 12½p is now to be had for 20p. (The most surprising was one indicating that it was for the whole Swiss Family Robinson.)

One customer intimated that there were more sleeping capsules than usual, but she was to take two and her husband one. In yet another instance, two sisters are to share a vitamin tonic for the spring, but since they live together and share their meals, medicine seems to be an understandable and logical extension of the practice, even if the Department's coffers are deprived of another 20p.

What the reported examples show is that there is a resistance to the new scale of charges and that it is virtually impossible to control such departures from normal practice. The possibilities are boundless, but not without hazard, as may be judged by a question as to which item, on a prescription for a child, was the mother's and which the child's.

Essential treatment

In his statement to the February meeting of the Council of the Pharmaceutical Society, the president, Mr W. M. Darling, referred to the predictable effects of the cost-related scheme of charges which has been threatened from time to time by the Secretary of State of Health. (It is, perhaps, for the record, better to say that the present incumbent is Sir Keith Joseph.) Mr Darling said, in the course of his remarks, that the truth might come as a shock to the public when they learned that the average total cost of a prescription today was 70p, and that many items cost a great deal more.

I don't for one moment think that Mr Darling intended the pharmacist, under a cost-related scheme, to discuss the actual cost of a medicine with his customer, or to help the Department to justify the highest rating on the scale by reference to its face price. That would be a double edged weapon, for then one would be morally bound to tell the patient that the Government was actually making a profit out of 100 tablets of phenobarbitone. But, as I have written before, there is no relation between treatment and cost.

Mr W. M. Darling

At this point I think it appropriate to express my appreciation — and that of pharmacy itself, I feel sure — of the sound and untiring leadership of the president of the Society during the year he has been in office. He has added to his stature with the passage of time, and pharmacy has never been better served throughout its history.

TRADE NEWS

Rollettes go maxi

Mum's going "maxi." So is Fresh & Dry. Bristol-Myers, Stamford House, Langley, Slough, SL3 6EB, are launching new, larger, 42-cc-size rollettes for both Mum and the more recently introduced Fresh & Dry (£0·40). Mum Rollette 42 cc is available perfumed (£0·39) and without perfume (£0·36).

Photography's best-seller?

Over 600,000 copies of Johnsons do-it-yourself book, "Home Photography," have been sold to date and the ninth edition, revised and modernised, is now available (£0·24).

Containing 104 pages and 118 illustrations, it is written by Kevin MacDonnell and A. R. Pippard BSc, and though aimed mainly at the beginner and intermediate worker, the advanced amateur will also find it of great interest.

The first edition appeared twenty years ago; it would be interesting, say Johnsons, to know how many people have taken up the hobby of photography as a result of reading "Home Photography."

Trasicor and angina

There is still some confusion about the prescribing of Trasicor tablets, say CIBA Laboratories, Horsham, Sussex. They point out that the most common indication for Trasicor in general practice is angina, for which the 40-mg-strength tablet is recommended. In many instances patients with angina have been given 20-mg tablets which are inadequate for them, and are more suitable for the treatment of arrhythmias. The company recommends that if the tablet strength is omitted from the prescription, reference should be made to the prescriber for confirmation.

Louping ill vaccine

A substantial quantity of louping ill vaccine for field trials will not be available from Burroughs Wellcome & Co, veterinary division, Berkhamsted, Herts, this season.

In collaboration with the Moredun Institute, the research workers developed a vaccine that, under laboratory conditions, produced very satisfactory results when injected into sheep. A relatively large batch of that vaccine was afterwards prepared for extensive trial in the field. As sometimes happens, however, when changing from small-scale to large-scale production, particularly in the case of vaccines that are difficult to make, this first large batch did not reproduce the same satisfactory response when tested in sheep and it had to be discarded. The company states that intensive development work continues and the research units expect that substantial supplies of vaccine of good potency will become available by the end of the year.

Lady Jayne repackaged

Believing that the £5m market in hair care fashion aids can be rapidly expanded, Laughtons have announced new modular packaging for Lady Jayne hair fashion aids. Laughtons recognised that the growing problem for the retailer is that he is faced with a shortage of space and also in some cases, the right type of assistants to maintain attractive and convenient displays of hair goods. The new packs are therefore brighter, clearly priced and in a system of pack sizes that are multiples of each other to make interchangeability and substitution on the display stands extremely simple, and to give stands a neat and tidy look. There are four new stands to suit the needs of differing retail outlets.

Laughtons believe that the consumer wants to be able to see the selection of hair care products easily, rather than having to ask for a particular type of comb or roller about which she knows very little, and the stands were designed with that in mind.

New products to be introduced in 1971/72 would include an attractive range of nylon hair bands, bath 'n' shower caps, slumber caps, hair guards, telescopic tail combs. (Laughton & Sons Ltd, Warstock Road, Birmingham 14.)

Co-op toothpaste

Following the introduction of a Co-op own-brand range of hair shampoos, under the Sheer Silk label, last year, the Co-operative Wholesale Society is further developing its toiletry interests by launching own label toothpaste nationally.

Co-op toothpaste will be available in a single size (£0·12½), equivalent to the "large" size of leading proprietary brands, the most important size in the £18m market, accounting for more than 50 per cent of purchases by value. (Co-operative Wholesale Society Ltd, New Century House, Manchester).

Distributor change

Previously distributed for over 50 years by Barker & Dobson, Liverpool, Phul-Nana and Shem-el-Nessim cachous are being distributed by the original vendors—J. Grossmith Ltd, Britannia Works, 54 Neasden Lane, London NW10 2UL, the holders of the trade marks of Phul-Nana and Shem-el-Nessim.

Drops to be dropped

Beecham Research Laboratories announce that when existing stocks of Ampiclox neonatal oral drops become exhausted during April 1971, orders will be met by a revised presentation supplied in a larger bottle and with an amended description. The larger bottle, to contain 10 ml of suspension, represents at least 16 doses.

At the same time the presentation will be described as Ampiclox Neonatal Oral Suspension in preference to "oral drops." The reason for this is that the company feel the term "drops" lead to confusion.

Administration will be simplified by

the inclusion in the pack of a pipette calibrated to show one dose. The recommended dosage is one dose every four hours. Each dose contains 60 mg ampicillin/30 mg cloxacillin in 0·6 ml. Each pack also contains a pink user's guide of instructions to the mother as an added safeguard to correct administration.

Despite the provision of 2 ml more suspension, the basic NHS price of the improved presentation of Ampiclox Neonatal oral suspension remains unchanged (£0·49). (Beecham Research Laboratories, Brentford, Middlesex.)

Double strength

Armour are introducing to the medical profession Chymoral Forte. This is a new double strength presentation of their product Chymoral. Each enteric-coated tablet of Chymoral Forte contains 100,000 Armour units of enzymatic activity supplied by a purified concentrate which has specific trypsin and chymotrypsin activity in a ratio of approximately six to one. Packs are bottles of 30 (£2·49), 200 (£14·93) and 500 (£33·20). (Armour Pharmaceutical Co Ltd, Hampden Park, Eastbourne, Sussex.)

Information wanted

The Editor would appreciate information on the following: Rolitoff trim exercise wheels.

Bonus offers

Winthrop Laboratories, Surbiton-on-Thames, Surrey. Lenium. 24 tubes invoiced as 22. 60 tubes invoiced as 50. 72 sachets invoiced as 66. 180 sachets invoiced as 150. (Until April 30 (Not N. Ireland).

Robinson & Sons Ltd, Wheat Bridge Mills, Chesterfield. Paddi Pads. 7½p off cases of 25 size; 15p off cases of 50 and 100 sizes.

Macdonalds of Manchester, Portland Mill, Ashton-under-Lyne, Lancs. Silcot. Free packs, minimum 3 cases. (Until April 30).

Tampax Ltd, Dunsbury Way, Havant, Hampshire. Tampax. £0·50 discount on 144 10s or 36 40s. (Until April 30).

Abbott Laboratories Ltd, Queenborough, Kent. Selsun. 39 invoiced as 36. (Until April 30).

Allen & Hanburys Ltd, Bethnal Green, London E2 6LA. Acriflex. 40 tubes — at 9/10ths of the trade price; 80 tubes — at 8·5/10ths of the trade price. Direct orders from retail pharmacists only (until further notice).

Whitecross SUNGLASSES

Choose wisely...choose WHITECROSS for 1971

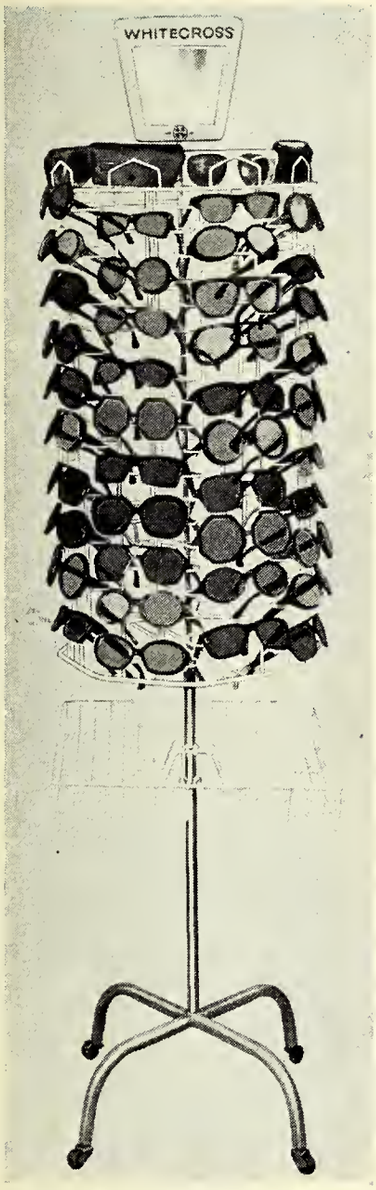

The Whitecross 'MAJESTIC'

comprising FREE revolving floor display stand on castors with merchandising tray with a range of:

- 22 dozen assorted sunglasses retailing from 12½p to 60p (2/6 to 12/-)
- and 2 dozen assorted clipovers retailing at 35p and 45p (7/- and 9/-)

Cost of complete unit to retailer: £63·40 (£63-8-0)

The Whitecross 'SUNCREST'

comprising FREE display stand with 12 dozen assorted sunglasses retailing from 20p to 50p (4/- to 10/-) and 1 dozen clipovers retailing at 35p (7/-)

Cost of complete unit to retailer: £34·80 (£34-16-0)

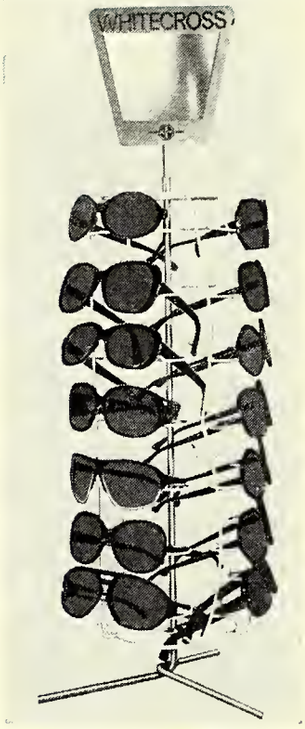

The Whitecross 'GALA'

comprising FREE display stand with 4½ dozen assorted sunglasses retailing from 60p to 125p (12/- to 25/-)

Cost of complete unit to retailer: £34·60 (£34-12-0)

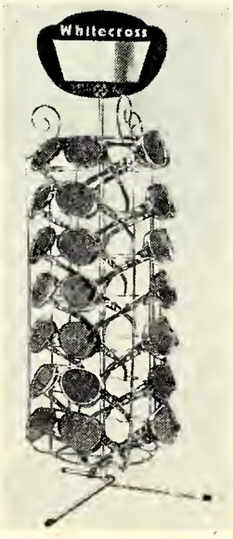

The Whitecross 'VOGUE'

This elegant gilt revolving counter display stand FREE with 30 elegant sunglasses of superior quality and modern styling:—

- 12 sunglasses with shell frames retailing at 150p (30/-) each,
- and 18 'Shiny Look" sunglasses retailing at 175p (35/-) each.

Cost of complete unit to retailer: £33·00 (£33-0-0)

ALL OUR SUNGLASSES ARE AVAILABLE AS INDIVIDUAL LINES

Ask for our comprehensive catalogue showing our complete range retailing from 5p (1/-) each

THE WHITECROSS OPTICAL COMPANY OF LONDON

(Proprietors: Fredk. Lehmann Co. Ltd.) Frederick Works, Rochester Place, London NW1 9JR Tel. 01-485 6731

If you could listen to your batteries this wouldn't happen.

With ordinary zinc carbon batteries in your cine camera, you need a keen ear to hear when your motor's running slower than it should.

A zinc carbon battery grows weaker from the moment it's made. So maybe the first time you know there's been a power failure is when you take a look at your film.

Alternatively, you could fit Mallory Duracell, the alkaline battery.

A Mallory Duracell preserves its power in full, right up to the last minute. Then you hear your motor run down, change batteries, save film.

Furthermore, you can leave a Mallory Duracell idle in your camera without worrying about it dying on you. A Mallory Duracell only releases its power when it's in use. And it won't leak and corrode.

In fact the only snag if you use Mallory Duracell next time is that you'll have to wait a while to prove to yourself what we're talking about.

They take appreciably longer than ordinary batteries to run down.

MALLORY BATTERIES LIMITED, Gatwick Road, Crawley, Sussex.

MALLORY DURACELL®

NEW PRODUCTS AND PACKS

Cosmetics and toiletries

Guerlain's ten

A new range of seven powder eyeshadows and three block mascaras are now available from Guerlain.

The Block Mascara (£1·90) is in black brown or blue, and the Shadows (£1·25) in Bleu Ocean (sea blue), Pervenche (powder blue), Veronese (apple green), Vert Ombre (leaf green), Chinchilla (dove grey) Mordore (soft brown) and Blanc (Guerlain Ltd, 22 Aintree Road, Perivale, Greenford, Middlesex.)

Neck cream

Germaine Monteil's new super moist neck cream is claimed to give around-the-clock protection and help to protect the skin from drying effects of all climates.

It can be used at any time of the day. Super Moist neck cream is presented in a frosted jar with a gold screw top, packed in white carton with gold lettering. There are two sizes: 30g (£2·50) and 60g (£4·50). (Germaine Monteil (UK) Ltd, 17 Old Bond Street, London W 1.)

Lips and fingertips

Three new shades of frosted lipstick (£0·65) and matching crystalline nail enamel (£0·60) from Revlon are Pink Glow, Sienna Glow and Mauve Glow. (Revlon, 86 Brooke Street, London W 1.)

Peach nut oil conditioner

As a companion to their peach nut oil shampoo, Inecto now market a peach nut oil conditioner (£0·19). It is said to be ideal for dry, dull hair, for split brittle ends and for smoothing out post-shampoo tangles, as it rinses out completely and is non-sticky. This product is packaged in attractive dozen outers. (Inecto, 32 Dover Street, London, W 1.)

Photographic

Improved negative file

Paterson Products announce an improved version of their negative storage file (£1·32). The new file consists of a grained plastic binder in grey with white lettering. The spine is fitted with a transparent "pocket" for an identifying card. A new "D" shape ring mechanism is said to hold the filing sheets securely and allow greater convenience of use.

Two models are available, that for 35mm holding seven strips of six exposures per page, and that for 6 x 6 cm size four strips of three 2¼in x 2¼in. Both are supplied with 23 filing pages and numbered index sheets for users wishing to use that method for recording negative details.

Paterson however, recommend their visual identification method whereby contact sheets from each complete film can be inserted in the file next to the corresponding page of negatives using special self-adhesive punched card strips.

Twenty-five extra filing pages cost £0·48 and packets of twenty-five self-adhesive strips £0·34½. (Johnsons of Hendon Ltd, Hendon Way, London NW 4.)

Sundries

Where and when it suits

A new battery shaver has been added to Ronson's list. It is claimed to give as many cutting strokes per minute (12,000) as provided by Ronson's mains shaver. The battery shaver (£8·50) is said to be "slim and compact enough to slip into your pocket, you can therefore have a shave where and when it suits you". (Ronson Products Ltd, Randalls Road, Leatherhead, Surrey.)

Household

Spot remover from Domestic Fillers

Domestic Fillers Ltd, have added a spot remover to their range of aerosols. The claimed advantage of Big D spot remover (£0·25) over conventional products is, that it leaves no tide marks. The new aerosol consists of a solvent plus a fine divided silicone absorbent powder. The solvent dissolves the stain while the powder absorbs the solvent, collects on the cloth surface, and the stain, solvent and powder are then brushed away. Pack is a 6 oz aerosol. (Domestic Fillers Ltd, 10 Thames Road, Barking, Essex.)

PRESCRIPTION SPECIALITIES

DEPOSTAT injection

Manufacturer Schering Chemicals Ltd, Burgess Hill, Sussex
Description Pre-loaded syringe pack containing 200 mg gestronol hexanoate
Indications Depot progestogen for the treatment of endometrial carcinoma
Dosage 200-400 mg daily by intramuscular injection. 200-400 mg daily by intra-uterine instillation for the week preceding operation.
Notes May be used pre-operatively to inhibit dissemination due to operative procedures or post-operatively alone or with radiotherapy or cytoxic drugs
Side effects Rarely, local reactions may occur at site of injection
Storage Store at room temperature; shelf life approximately five years
Packs 5 of 2 ml (£4·62, trade), 20 of 2 ml (£17·50, trade)
Supply restrictions PI, S4B
Issued April 1971

PROMOTIONS

Campaign for Lempack

A major television and Press advertising campaign for the Lempack beauty range is planned for the coming months.

TV coverage of London and Midlands will run until May 31. From the beginning of that month until the end of July advertisements will appear in *Woman and Home, 19, She, Woman's Own, True Story, True Romances, Woman's Story* and the *Daily Mirror.* (Thos Christy & Co Ltd, North Lane, Aldershot, Hants.)

ON TV NEXT WEEK

Ln = London; M = Midland; Lc = Lancashire; Y = Yorkshire; Sc = Scotland; WW = Wales and West; So = South; NE = North-east; A = Anglia; U = Ulster; We = Westward; B = Border; G = Grampian; E = Eireann; CI = Channel Islands.

Anadin: Lc, Y, Sc, So, NE, U, We, B, G, CI
Andrews liver salt: All except U, E
Iron Jelloids: Ln, Lc, So
Macleans: All except E
Silvikrin hairspray: All except E
Silvikrin shampoo: WW, We
Steradent: Ln, M, Lc, WW, A, U, We, B
Vosene: All except E
Wella: B, So, Sc, G, We, WW, M, A
Yeast Vite: All except E

E. H. Butler & Son Ltd recently moved into a new distribution depot in Leicester where they required storage space for over 16,000 products of which almost 7,000 are prescription lines. The storage equipment selected had to be easily adjustable and robust: criteria which were met by Dexion Impex boltless shelving shown above. The racks were erected by the company's own staff and were precisely tailored to suit the goods stored on them. Makers are Dexion Ltd, Dexion House, PO Box 7, Empire Way, Wembley, Middlesex HA9 0JW

who wants

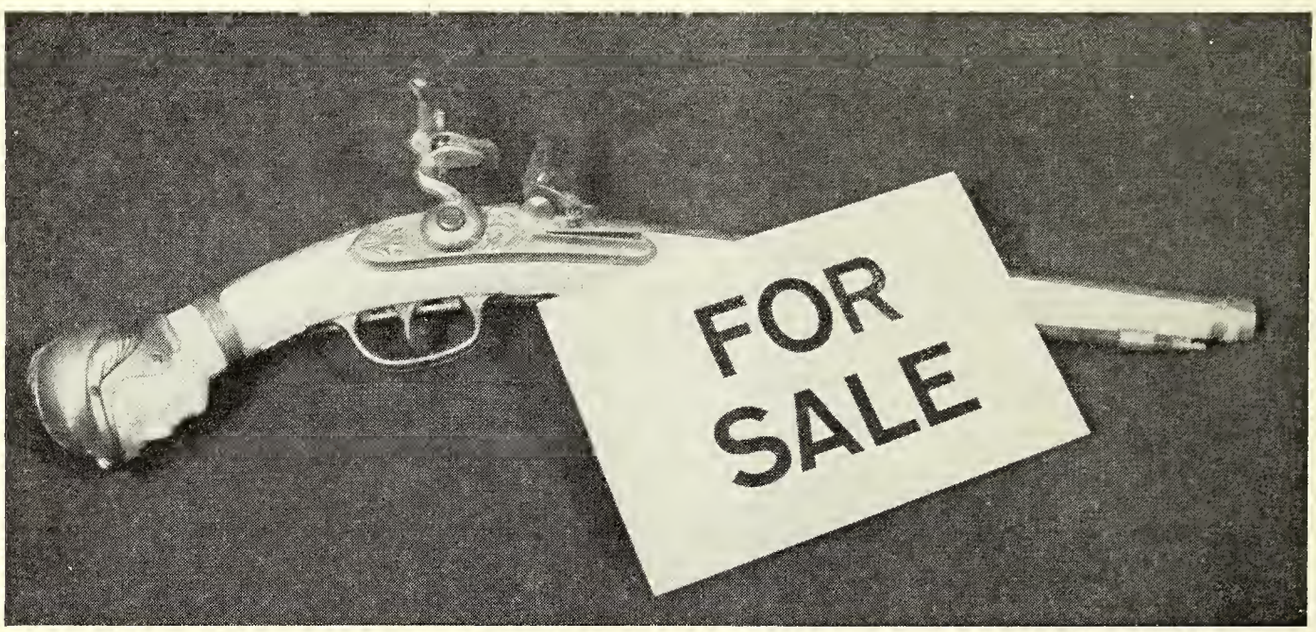

Ken's gun?

asks Dr. Crowther

When the new mother walks into her pharmacy she will find Carresin ("*Tops—for bottoms*") awaiting her. No longer will Ken Rivers get these "*I can't get Carresin*" letters: and so the famous gun is up for sale. The reason? We have appointed Richards and Appleby as Distributors . . . When the "R and A" man walks into *your* pharmacy let him tell you the interesting technical background to this final solution to a long-standing problem—*preventing* "nappy rash" rather than attempting to cure it.

Carresin

Tops . . . for bottoms

Sole distributors in the U.K.:

Richards and Appleby Limited
12A St. George Street,
Hanover Square, London, W.1.

For working samples please write to
Dr. H. A. H. Crowther
Carresin Limited, P.O. Box 19, Reading, Berkshire.

after!

before

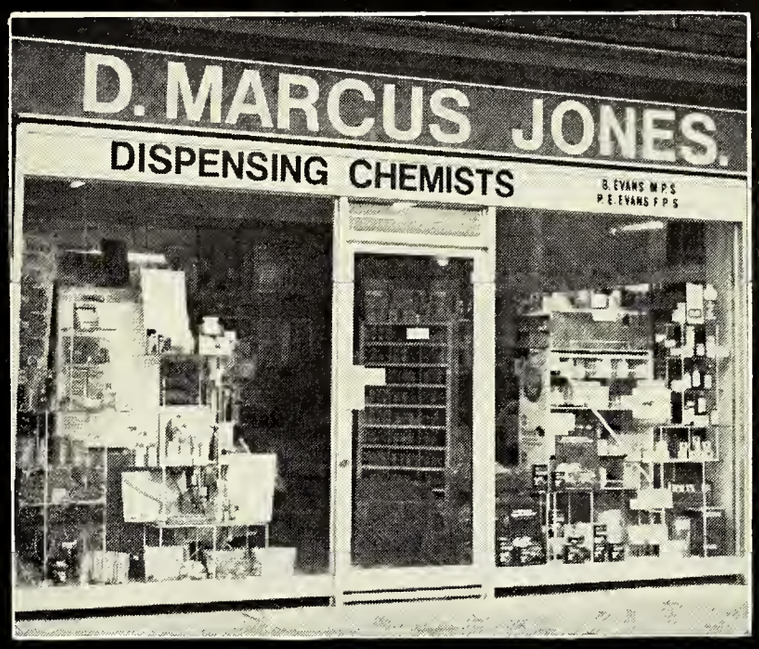

a new shopfront transforms takings, too!

A UNIT SHOPFRONT is a low cost investment which can be expected to pay for itself out of increased profits.

The impact of a UNIT SHOPFRONT on takings is convincingly confirmed by boosted turnover and profits of hundreds of installations. (We put in over 300 last year alone!)

Even a modest 10% increase in takings is enough to finance an average installation within 3 years.

This imaginative new approach to good design, sound construction and realistic financing of Shopfronts is bringing a bright new look to shops and their turnovers.

* over 600 imaginative, functional designs
* High-quality materials
* Really low prices
* Repay out of increased profits
* Finance available

Unit Shopfronts Limited

9 AINTREE ROAD, PERIVALE, MIDDLESEX. Tel: 01-997 9943/6

Send the coupon for full details

NAME _____

ADDRESS _____

_____

TELEPHONE No _____ CD/17/4

Instant photography from Polaroid

On the left, Polaroid's new Colorpack 80. It takes, develops and prints a colour picture in a minute and a black and white in seconds. Which is one good reason why a lot of people will be wanting one this summer. Another is that it has the added attraction of the new square format film.

On the right, is the Swinger II. It produces finished black and white pictures in seconds.

To get them on your shelves, order now, together with your film requirements, to be ready to meet the demand.

Instant supplies from Southall Bros. & Barclay

Priory House, Gouch Street North, Birmingham 5. 021-622 2444

"Polaroid" and "Swinger" are trade marks of Polaroid Corporation, Cambridge, Mass., U.S.A.

TWENTY COUNCIL CANDIDATES AND THEIR ELECTION POLICIES

Pharmacists registered with the Pharmaceutical Society of Great Britain will be receiving their ballot papers next week for the 1971 election. For the seven Council places to be filled there are 20 candidates. Many voters will be unable to attend meetings at which candidates are to speak during the sum-up periods, so the C&D publishes below a policy statement from each candidate.

Voting papers to be received not later than May 21.

W. A. Beanland, *Rossendale, Lancs, qualified in 1941. Proprietor pharmacist. Member of Council since 1965. Past chairman, Folkestone Branch of the Society.*

In the 1970 general election a newspaper stated "80 per cent of election promises are mere wishful thinking, with half the remainder being impracticable." Believing this to be applicable to pharmaceutical politics, I make no promises. Indeed, the only personal plea I make is for my six years on Council to be used to assess the potential of a further three years' service. On a wider front I urge pharmacists to consider the imbalance of present Council; an imbalance caused partly by having a higher proportion of its members drawn from the industrial field than is warranted or desirable, and for which Council itself, due to unwise co-optations, is largely responsible; and partly by having among its members those who lack both the will and the wit to become part of an effective team, and who thrust their share of the work upon the shoulders of others. We must ensure that the successful candidates are all from either general practice or hospital practice; that each is experienced and practising, with a record of service to the profession at local level; and with prospects of a number of years' active practice still ahead. We must recognise irrelevancies in policy statements such as membership of inactive or ineffective groups; the desire to interfere in Central NHS Committee matters; reference to non-pharmaceutical qualifications and participation in Local Government politics. It is only by full acceptance of professional responsibilities coupled with a gradual decommercialisation of our activities that we shall gain public recognition of our rightful status.

S. H. Beckett, *Grimsby, Lincs, qualified in 1944. Proprietor pharmacist. President, Grimsby Pharmacists Association 1968-69. Past secretary and present member Grimsby Pharmaceutical Committee.*

I would urge Council to take a more practical interest in the everyday work and problems of all the members. I believe that this is earnestly desired by the majority of the membership. I believe that Council should fully implement the Charter of 1843 . . . 'the protection of those who carry on the business of chemist and druggists' which was further extended in the Supplemental Charter of 1953 . . . 'to maintain the honour and safeguard and promote the interests of the members in their exercise of the profession of pharmacy.' It is interesting to note that the original Charter used the word 'business.' Whilst NHS dispensing is professional work it is a commercial contract with the Department and therefore gives Council the right to speak on our behalf. As Council is the only body fully representing *ALL* registered pharmacists, all others should be integrated so that a single united body covers all aspects of our profession. The return of the hospital pharmacist should be more closely linked with that of his colleagues in retail. Council members should be closely involved in the day-to-day work of their own particular sphere and, possibly by regional representation, should be readily accessible to the membership. Membership of Council should be roughly in proportion to the numbers of members in each sphere. If legal restrictions currently prevent Council from fully implementing the original aims of the Charter they should seek means to overcome this position.

I. S. Benjamin, *Biggin Hill, Kent, qualified in 1950. General manager with pharmaceutical wholesaler. Vice-chairman of Society's Croydon Branch.*

Unity within the profession, must be achieved under the auspices of the Society. Professional matters such as "NP" labelling must be decided by the professional body. Closer contact between Bloomsbury Square and the membership than has been achieved even following regionalisation must be obtained. Fuller reporting of Council debate is essential. The existence and mode of use of "the flag" reported in the *C&D* must have shocked members. Public relations are still not obtaining the necessary impact for members. The case against cost-related charges was first presented on the BBC by a member of the BMA and a member of the Socialist Medical Association. Similarly, the Society should have represented the profession which was being denigrated, as a whole in the notorious "24 Hours" programme. The Society's finances and fees are growing at such a rate that members can no longer be satisfied with the production of a balance sheet a couple of weeks before the annual meeting and a short discussion. The hon. auditors should vet the expenditure of the Society and report frequently to the members, in the manner of the Public Accounts Committee. Pharmacy limitation and the provision of an emergency service to the public must be resolved urgently. I feel that my past experience of working in and managing John Bell & Croyden which company provides such a service would be useful to the Council. Common market: Steps must be taken now to inform and debate the issues facing pharmacy; when the country joins it will be too late. As a pharmacist in wholesale distribution my working day is geared to serving pharmacists and helping overcome their problems. I trust you will enable me to do so on a wider scale from Bloomsbury Square.

S. Blum, *London, W11, qualified in 1958. Proprietor pharmacist and founder of Chemists' Action Group. Member of Council since 1968.*

I will continue to fight for your rights as a pharmacist and as a vital member of the nation's health team. My particular aims will be: To halt the rapidly increasing rate of closures—Council must take over complete control of the destiny of its members by registering on the "Special Register" which will be offered to the professions under the Industrial Relations Bill. This will enable the Society to act as negotiator for the membership, and will increase its power and status as *THE* professional body for pharmacy; informal talks with the BMA on rural dispensing have failed—I will press for stronger action; salaried pharmacists — inclusion in the "Special Register" will ensure no further neglect by the Society; hospital pharmacy—Noel Hall must be implemented, and soon, to prevent stagnation of this vital branch of the profession. During my first term on Council I have worked to promote better publicity for important pharmaceutical matters. I will continue this campaign to influence the public on pharmacy's behalf. I will seek to establish a "Parliamentary candidates group" to encourage and assist suitable pharmacists to stand for Parliament. New NHS contract—I have submitted proposals both as a councillor and as chairman of the Chemists' Action Group. I pledge myself to keep a close watch on this most vital subject bearing in mind the essential needs of our members. 1971 is a year of strong challenge for pharmacy. Strong challenge needs firm decisions—with your support I will ensure that Council takes the right decisions.

Miss M. A. Burr, MA, FPS, *Nottingham, qualified in 1929. Proprietor pharmacist. Member of Council since 1947, and President 1962-3. Former chairman of the Nottingham Branch of the Society.*

It is vitally important this year, in particular, that Council be truly representative of the entire membership. It is preferable that those who serve are actively engaged in the day-to-day running of pharmacy within their special sections and have wide administrative experience. All sections within pharmacy today are equally important and interdependent. I fully support the efforts that are being made towards improvements not only of status and standards but of remuneration. In the modern conception of pharmacy I support and encourage student participation in all pharmaceutical activities and fully recognise the vital part recent graduates can play, not only in future planning of, for example, preregistration experience, but in providing a better understanding of the difficulties and frustrations of those still en route to qualifying in pharmacy. I foster, and am in a position to help to institute, a closer relationship with other disciplines within the Health Service. We and they need this active co-operation in all future developments, in particular the proposals contained within the White Paper. Service to my profession has been my concern over the past years and it is very gratifying to have been acknowledged and appreciated by the pharmaceutical community as a whole. I am prepared to play my part in dealing with the various economic, social and political pressures that our profession faces today, fully realising the difficulties that lie ahead, but confident that the problems affecting all our interests are not insurmountable.

W. M. Darling, *South Shields, qualified 1955, President of the Society being elected to the Council in 1962. Proprietor pharmacist. Past chairman Sunderland Branch of the Society.*

Council must grasp every opportunity of ensuring that the expertise of the pharmacist is utilised to the full as an integral member of the health team, giving him in every aspect of his work much greater responsibility than he currently enjoys. A planned pharmaceutical service must become a reality. Particularly urgent are those areas affected by the establishment of a health centre. The benefits contained in the recommendation of the Noel Hall report must not be lost by procrastination. Hospital pharmacy must be given a much improved career and financial structure. Health service charges must not be allowed to interfere with the principle on which the Health Service was founded, namely that it should be freely available to all at the time of need. The general sales list must be as short as possible recognising that medicines are not ordinary items of commerce and acknowledging the pharmacist as the custodian of the nation's medicine. Pharmacy must be allowed to play its part in protecting the youth of our country against misuse and experimentation with drugs. Whilst attempting to bring these and many other problems to a successful conclusion Council must seize every chance of convincing the public and the government of the strength of the pharmacist's case. Equally the membership must be kept

THE COUNCIL CANDIDATES STATE THEIR ELECTION POLICIES

fully informed of that which is taking place on their behalf. Communications both internally and externally must be strengthened. If re-elected to Council I will continue to strive for the enhancement of pharmacy both professionally and economically.

D. R. Evans, *Cardiff, qualified in 1933. Proprietor pharmacist. Chairman of Cardiff Branch of the Society. A parliamentary candidate on two occasions.*

Pharmacy closures have become an accelerating factor, and the health centre or group practice, the growing reality—creating a situation where opportunism can no longer govern the pattern of pharmaceutical services. The law of supply and demand must be superseded by a planned distribution of pharmacies. The time has come to persuade the National Pharmaceutical Union and many of my colleagues that our destiny does not depend on successful competition with the supermarket or any other merchandiser. Pharmacists practising their profession should be immune from the influences of the market place, and pharmacy placed where it belongs, among the great social services of the nation. To obtain this laudable end our immediate objectives should be: A united profession completely controlled by a Pharmaceutical Society or, if the imminent enactment of the Industrial Relations Bill does not free us from our charter restrictions, we must create with the utmost speed an effective organisation, a British Pharmaceutical Association to represent the profession as a whole; To explore and exploit all avenues and methods to obtain pharmacists representation in the House of Commons comparable with other professions; To enlighten and inform those whose decisions can affect the future status and remuneration of the pharmacist towards the correct understanding of the true nature of our profession. Since I believe that our future is a professional one, and that we are almost certain to become a full time salaried service to the community, we must lay down the foundations now for a satisfying status in the health team and a fully adequate professional salary structure with corresponding pension rights.

E. C. Evens, *London, qualified in 1935. Proprietor pharmacist. Secretary, West Ham Branch NPU; member of committee East Metropolitan Branch of the Society.*

I have practised pharmacy in London for many years and feel proud to be classed as one of the so-called North-east London "rebels," also to have been co-author of the North-east London plan, an amended motion in support of which resulted in the setting up of the present Working Party.

Our Society must make sure that the findings of the Working Party are implemented without delay. I am convinced that not only has the practising pharmacist been undervalued by the establishment generally but also by our own professional bodies; an example is the way we accepted denial of commissioned rank in wartime. We have, even more, undervalued ourselves, and the longer we go on doing so the longer will the Department do no more than pay lip service to the great debt that is owed to the devoted service that pharmacy has given. Complete change of attitude is necessary in those who glibly acknowledge that the smooth change to metrication owes much to our profession and, a short time later, permit delay after delay on rural pharmacy and view with complete equanimity wholesale closures of pharmacies which rendered a lifetime of public service, and to haggle about our professional worth to the hundredth part of a penny. All I offer the electors is a pledge to continue to strive for the realisation of the ideas in which the chemist contractor plays his part in a service which recognises the simple fact that it owes him the right to take his proper place in modern society and (without the necessity, unless he wishes, of other business subsidies) to receive a just reward.

D. N. Gore, FPS, FRIC, *Dorking, Surrey, qualified in 1931 Since 1947, research management activities in Beecham Group, mainly in the human, but also animal health and agriculture nutrition fields.*

The practising pharmacist and hospital pharmacist constitute the major proportion of our registered membership and essentially represent our professional front to the medical profession and the public. Council and subcommittees are, therefore, largely concerned with the welfare and status of these members. The "wind of change" is, however, sweeping aside our traditions of a few years ago, and the future standing of pharmacy must depend on flexibility of outlook and forward looking policies. Transition from the "galenical" period to the dispensing of pre-manufactured medicines of high therapeutic potency and correspondingly greater toxicity risks has increased the responsibilities of the practising and hospital pharmacist. The question of practical training has come under review, and I contend that industrial or academic establishments are not now suitable environments for this purpose. The new medicines legislation is creating a diversity of investigational and specialised documentation work for which the various pharmaceutical degree courses are very suitable. New graduates will be attracted to such work in addition to the more traditional jobs in industry. Such graduates may not wish to go through the practical training in a pharmacy or hospital and may not be enthusiastic to pay a full membership fee. I suggest a two-tier system whereby such graduates could be persuaded to join the Society in a second category of membership carrying a lower subscription, with the option at any time of becoming full members subject to practical training. Every means should be adopted to bring all pharmaceutical graduates under the wing of the parent body though this may require statutory changes. Our profession will be greatly strengthened by such unification. Group activities serve an excellent purpose, and I would support the suggested industrial group.

C. V. Hammond, *ARIC, Bishop's Stortford, qualified in 1938. Proprietor pharmacist. Vice-chairman, Hertford Branch of the Society.*

When I was persuaded to stand for Council last year I understood that it would be extremely unusual or perhaps unique if I was elected on the first occasion. However, I was extremely gratified to note the support which I received on that occasion, although it is extremely difficult to become known to the majority of the membership. Once again, I have been persuaded to stand and my policy is again to further the increase in specialised pharmacy in this country. I have had

W. A. Beanland

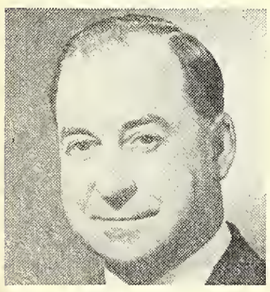

S. H. Beckett

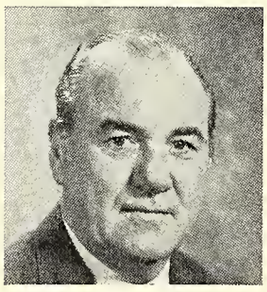

I. S. Benjamin

S. Blum

Miss M. A. Burr

Mrs E. J. M. Leigh

Mrs E. Lucas-Smith

D. H. Maddock

H. Ridehalgh

J. G. Roberts

experience in community practice, industry, research, hospital and military pharmacy. I feel, therefore, that I am well qualified to serve the interests of all pharmacists. In the past year there has been a further increase in specialist pharmacies in the country, and I believe that this tendency will increase. At the same time I am aware of the difficulties facing those who are more dependent on commercial factors, particularly the rural pharmacists. If elected, I will endeavour to achieve what I believe to be our common aim of a true profession of pharmacy freed from extraneous commercialism.

Mrs E. J. M. Leigh, *FPS (nee Feeney), Aughton, Ormskirk, Lancs, qualified in 1940. Retail employee pharmacist. Member of Council, 1964-70. Member of committee of Liverpool Branch of the Society and of Liverpool Chemists Association.*
The Council's greatest problem is still one of communication, with those in as well as outside the profession we need a continuous public relations campaign undertaken by every pharmacist. I have consistently seized every opportunity to demonstrate to Members of Parliament, RoSPA and other organisations, and the public, that pharmacists are the experts on medicines and that it is in the public interest that the sale and supply of medicines, human and veterinary, should be restricted to pharmacists; that doctors should diagnose and pharmacists dispense; and that hospital pharmacists should have an adequate salary and career structure. I have encouraged the greater co-operation between Council and other sections of pharmacy, particularly the company chemists, so that the profession speaks with one voice on the important issues of today, eg, the general sale list, health centres, the Industrial Relations Bill, the implementation of the Noel Hall Report and the supply of radiopharmaceuticals in hospitals. Pharmacies are still closing—mainly for economic reasons, demonstrating the urgent need for a planned pharmaceutical service and a revised National Health Service contract. My contribution to such deliberations is the collective experience of my work on the Council and of many years of top level administration in industry, hospital and general practice pharmacy, as well as in committee work in public life. There is still need for more information to be given to members—with more open discussion of policy as a regular part of the decision making process. I want a policy of "the possible" with a realistic approach to the necessity for a suitable reward and satisfying career for new graduates in every branch of the profession. Every community gets the government it deserves—the power is in the hands of the electorate—please use your vote!

Mrs Enid Lucas-Smith *(née Rayner-Smith), BPharm, FPS, Slough, Bucks, qualified in 1939. Proprietor pharmacist. Past chairman, Slough Branch of the Society. President, London branch, National Association of Women Pharmacists.*
To Lambeth from Bloomsbury should foretell a new era for pharmacy. I look to the future, for whether or not we move in entirety is of little account; what matters is that we take a new look at the Charter of the Society and the future of pharmacy. The objective of the Charter—"To promote the interests of the members" means all members, and the implications of the much-debated Industrial Relations Bill could give more power to the Pharmaceutical Society, to the benefit of members. Research and industrial pharmacists must have advantages in joining the Society and to this end the Council must actively increase the interests of research and the exchange of ideas at world conference level. The majority group in retail and the hospital service has more than its share of present problems. It is my intention to work to achieve improvement in the rewards that the responsibility of pharmacy should bring. Career incentives in the hospital service must be improved. Government legislation gives us ample chance for re-thinking at the present time. Consider the Medicines Act upon which our very future depends; Local Government reform with its certain changes in organisation; the ever increasing scope of the Health and Social Services, giving rise to the problems of health centres and group practice and the solution of difficulties in rural areas. Effective settlements are all vital to our future, and for these I am determined to work. The years of experience and now the opportunity to give my time and energy while in retail practice in my own business, gives me confidence that you will vote for me.

D. H. Maddock, *MPharm, Cardiff, qualified in 1957. Proprietor pharmacist, member of Cardiff branches of the Society and the NPU. Visiting lecturer to the Welsh school of pharmacy. Member of the Executive Committee of the National Pharmaceutical Union, Secretary, Pharmaceutical Committee of Wales, member of the Society's Council 1967-1970. Welsh speaking.*
The Medicines Act, heralded by many, has yet to prove itself. We must be vigilant and prepared to contest vigorously, any unreasonable regulations that are tabled. We must pursue relentlessly the problem of rural dispensing, until this stain upon our profession is removed. Firm proposals must be rapidly evolved, to alleviate the problems associated with the advent of health centres and more vociferous representations must be made, to achieve the implementation of the Noel Hall Report, concerning the hospital pharmaceutical service. Bitter battles must be fought, to ensure that adequate pharmaceutical representation exists, at all levels of the new Health Service. The Green Papers upon the reorganisation of the Health Service, must eventually produce Government White Papers. These, more than most factors, can profoundly affect the shape of our profession. In all spheres, pharmacy will be successful only if it shouts and cajoles—with one voice. Today, as in 1842, the following words of Jacob Bell, are more than apt: 'We have the opportunity of profiting by the experience of our predecessors . . . those who are sincere in their desire for the advancement of our own legitimate profession, which is pharmacy, will perceive the importance of confining our attention as much as possible to that pursuit, by which course we shall not only be more likely to attain the object in view, but shall also conciliate the other branches of the profession, and establish an amicable and harmonious relation among all parties." With a philosophy of realism, I offer my services, to fight for all our interests, aiming to achieve an improved status for our profession.

Mr H. Ridehalgh, *Bournemouth, qualified in 1931. Proprietor pharmacist. Secretary, Bournemouth Branch of the Society, 1944-51; chairman, 1951-52. Member of Council, 1960-63. Member of Bournemouth Executive Council since 1956. Chairman Bournemouth Pharmaceutical Committee. Past chairman and past secretary of Bournemouth Branch, National Pharmaceutical Union.*
The record of the Central NHS Committee is not one of unqualified success. They have a genius for coming in second in a field of two. Something is amiss. NHS remuneration now provides between 50 and 60 per cent of the total turnover of independent pharmacies. A much stronger negotiating Committee is vital. A new form of election or appointment of members of this Committee must be found. The Society's Council should play a more active part. The NHS remuneration of doctors provides over 90 per cent of their income. Because of this they are granted considerable financial assistance. Rent and rates of their surgeries are paid; 70 per cent of the salaries of their ancillary workers are paid. They are also paid salaries of postgraduate trainee doctors, personal postgraduate training and sickness locums. Grants and interests—free loans are made to doctors forming group practices. In negotiating a new contract, attention must be paid to these points. A precedent has been set. We have a legitimate claim for 50 per cent of rent and rates, sickness locums and postgraduate education, half of 70 per cent of pharmaceutical staff salaries and financial assistance in forming group pharmacies. I am concerned about the increasing numbers of pharmacies closing down because their proprietors are unable to find buyers. A fund should be raised to provide some compensation for these unfortunate members. Pharmaceutical industry representatives and executives should be pharmacists. Special training in management and selling would ensure this for the future. Sales of all medicinal preparations containing any BP drug should be restricted to pharmacy. The one mile limit should be increased to three miles. The present Council is a weak Council.

J. G. Roberts, *FPS, Chester, qualified in 1942. Group pharmacist. Past chairman, Chester Branch of the Society (1960-61). Chairman, Liverpool region hospital pharmacists' committee since 1958. Member, Sir Noel Hall working party (postgraduate training sub committee). Member of council, Guild of Public Pharmacists since 1965.*

Continued on p 464

W. M. Darling

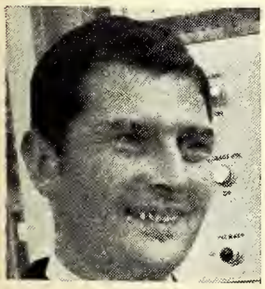

D. R. Evans

E. C. Evens

D. N. Gore

C. V. Hammond

A. Roxburgh

D. N. Sharpe

H. Steinman

R. G. Worby

K. W. Youngs

THE COUNCIL CANDIDATES STATE THEIR ELECTION POLICIES

I believe that pharmacy is, at last, being recognised as a profession in its own right which is a vital part of the National Health Service. Co-operation between general practice, hospital and industrial pharmacists is essential if we are to not only maintain but improve our position by providing a complete pharmaceutical service. The Noel Hall Report, with which I was associated, has provided a sound basis for the future of hospital pharmacy and its recommendations must be implemented as soon as possible if deterioration in the present service is to be prevented. At last we have proposals for a career structure that can offer graduates who are attracted to the many interesting facets of hospital pharmacy, worthwhile, progressive and, we hope, rewarding positions where their hard-won knowledge will be utilised to the full extent. The NHS Working Party which is now considering evidence, has given us a great opportunity to try to achieve a similar improvement in the conditions in general practice pharmacy. The prescription service provides a valuable link between doctor and patient and the potential of a healthy pharmaceutical service must not be underestimated, but if we are to attract young people of the right calibre into pharmacy they must be able to live by the practice of their chosen profession. A radical change in the present concept of general practice pharmacy is required. Let us aim to provide a comprehensive service where and when it is required—but let us also fight to ensure that our efforts are justly rewarded. During the past three years the Society has adopted a responsible attitude to drugs and their prescribing. We must support this effort to demonstrate to the public that the pharmacist is a knowledgeable person, concerned with their safety and that in his own sphere he is an essential member of the health service team.

A. Roxburgh, *FPS, Prestwick, qualified in 1935. Group pharmacist. Ten years in general practice pharmacy previous to entering hospital pharmacy. Chairman (since 1968) of Executive of Scottish Department of Society.*

I consider that my joint experience in general practice and hospital pharmacy coupled with membership for eleven years and chairmanship for three years of the Executive of the Scottish Department of the Society, has given me the ability to recognise the problems facing our profession and discuss their solutions. I am convinced that these problems are not in watertight compartments. Those of one area of the profession are related to and must have an impact on other areas. We must think and act as one profession. Never will this be more necessary than in the next few years which will call for skilled negotiation and vigorous assertion of our claims as the new administrative structure of the Health Services is established. From the start we must ensure the place of pharmacy at the right level in the new structure. In general practice the establishment of health centres, the closing of pharmacies and the problem of rural dispensing call for careful thought and forward-looking planning. We must, at Ministry level, boldly assert the wisdom of our plans and demand adequate rewards in the practice of our profession. In hospital pharmacy, with the implementation of the Noel Hall Report, the doors will be wide open for the establishment of a pharmaceutical service in hospitals by which we will take our rightful place alongside other disciplines in patient care. We must not fail here.

D. N. Sharpe, *London, qualified in 1957. Proprietor pharmacist. Member of Council, 1967-70. Past secretary and chairman of Hendon and Edgware Branch of Society.*

As a pharmacist aged 36 with the prospect of a further 30 years' active life in the profession, it must be of paramount importance to me, as well as to every other pharmacist, that pharmacy remains attractive as a career, both professionally and financially. Council must be made to serve the future of the profession, and this can best be done, not by relying on past glories and pious hopes, but by adopting a more realistic attitude towards the Government, the public and, not least, towards its own members. The mood of the members of our profession towards the government was clearly shown by the recent decision of the conference of Pharmaceutical Committee representatives, to inform the Department of Health that the profession will have nothing to do with the implementation of a cost - related prescription charge scheme. This was a most welcome step, and Council, presently involved in discussing the provisions of the Medicines Act as they affect pharmacy, must ensure by the most forceful representations, that pharmacy's interests are well protected in legislation that will remain in force for many years to come. Being involved in the day-to-day running of a retail pharmacy brings me into direct contact with the public, and it is only too apparent how little they know of a pharmacist's responsibilities and qualifications. A campaign must be launched, based on educational and informative material provided by the Society, for display and distribution to the public from retail and hospital pharmacies. My re-election to Council would enable me to initiate such a campaign and, at the same time, ensure that every decision made is with the prime object of furthering the interests of pharmacy and pharmacists in whatever sphere they are engaged.

H. Steinman, *OBE, FPS, Manchester, qualified in 1927. Proprietor pharmacist. Treasurer of the Society since 1963. First elected to Council in 1947. President, 1955. Chairman, National Pharmaceutical Union: and NPU Holdings Ltd: past chairman of Manchester Branch of the Society.*

I shall always regard the interests of the individual pharmacist as being paramount in importance. Future generations of pharmacists depend upon the actions of pharmacists today. Remember the image of pharmacy is in the hands of each individual pharmacist. Our skill and knowledge must, at all times, be applied to the overriding interests of the public and our challenges to the Medicines Commission should be in this interest. In this matter as in no other we must speak with one voice. During my years of service with both the NPU and the Society, I have always tried to bring these two important organisations closer together. There is so much we can do together. Indeed consultation with all other pharmaceutical organisations is essential to our future well being. The development of group practices, health centres, and the disturbing symptom of "leapfrogging" cause misgivings to all concerned. General practice must be made attractive to the new graduate in pharmacy and, it would seem that the rationalisation of pharmacies in the public interests, is the answer to both the profession and the public. Implementation of the Noel Hall Report is extremely desirable, and in any future re-structuring of the Health Service we must be constantly alert to ensure that pharmacy is represented adequately at every possible level. I believe pharmacy is oppressed because of the unresolved rationalisation of pharmacies, and lack of a forward looking policy means stagnation. To be afraid of intellectual boldness, of improving the pharmaceutical service to the public, will be to earn the contempt of those who follow us.

R. G. Worby, *Woodford Green, qualified in 1953. Proprietor pharmacist. Member of committee, East Metropolitan Branch of the Society.*

I intend to continue my efforts, which have already resulted in the setting up of the Linstead Working Party, towards the achievement of a new contract which will ensure the viability of the pharmaceutical operation on a convenient scale, independent of subsidiary retail trading operations. At present the NHS turnover necessary to ensure viability without counter subsidy is of such a scale as to exclude the "neighbourhood pharmacy" which in fact provides the bulk of the essential pharmaceutical dispensing and advisory service where it is most needed. There is an obvious and demonstrable need for such a contract, and to incorporate planned distribution and properly organised rota services within its framework. Of the many other detail points of pharmaceutical politics currently in need of attention, I would single out rural dispensing—upon which subject we have shown far too much patience. It is small wonder if our medical colleagues regard us as something of a "paper tiger." There are many ways in which we could make our displeasure felt—urban and rural doctors alike would not take kindly to transcribing all forms EC 10 HP to white EC 10's in order to have them dispensed—and might then be much less tolerant of the indefensible and obstructionist attitudes, of their rural dispensing colleagues. If such an approach seems out of character for pharmacy it is simply that the character of pharmacy has become too spineless by half.

K. W. Youings, *FPS, Castle Cary, Somerset, qualified in 1938. Manager of independent pharmacy. Chairman, Somerset Branch of Society, 1963-70. Chairman of Bath and South-west of England Region, 1969.*

Essential unity in pharmacy can only be achieved by an elected Council which is fully representative of every section of our profession, so that policies will be formulated and decisions made as a result of knowledge and experience at first hand. As an employee pharmacist in private general practice, typical of a large section of our membership with little opportunity to serve, my election would strengthen the Council in this respect. I have served a long and instructive apprenticeship to pharmaceutical politics in branch, regional and health service activities, with the advantage of some years' experience as a co-opted member of the general practice sub committee and more recently as an elected member of the agricultural and veterinary subcommittee. I would not seek popular support by denigrating the efforts of previous Councils and desire only the opportunity to help to do better, promising only to devote myself with energy and diligence to the betterment of the profession to ensure improved prospects and conditions for those who follow us. I am totally uncommitted to any group or caucus, and offer my services to the membership on the basis of the integrity of an individual who firmly believes that the future of pharmacy lies in the restoration to pharmacists of all executive powers and functions in the practice of our profession.

ELECTION OF AUDITORS

Seven candidates have been nominated to fill the five places for auditors. They are:

A. H. Briggs, FPS, DBA, Horsham, Sussex.
H. Treves Brown, BSc, FPS, Pinner, Middlesex.
J. C. Hanbury, MA, BPharm, FPS, FRIC, Ware, Herts.
Sir Harry Jephcott, MSc, DSc, FPS, FRIC, Eastcote, Middlesex.
L. G. Matthews, FPS, London.
F. J. Reynolds, Birmingham.
A. G. Shaw, FPS, FCIS, Albans, Herts.

BEATSON GLASS CONTAINERS

THE DEPENDABLE ONES

ask your wholesaler

Metric Ribbed oval	*—white flint and amber*
Metric Winchesters	*—plain and ribbed*
Metric Medical	*—white flint*
Vials	*—white flint*
Powders	*—white flint and amber*
Metric Sloping Shoulder Flat	*—white flint and amber*
Olive Oils	*—white flint*
Tablets	*—white flint and amber*
Jars	*—white flint and amber*
Eye Drop Bottles and Droppers	*—amber*

TRADE MARK REGISTERED

FOR DETAILS OF SIZES, CONTACT:—

BEATSON, CLARK & CO. LTD.,
ROTHERHAM, YORKSHIRE.
Tel: 0709-79141 Telex: 54329

BC212/2 rb

Silcot's bonus

Everybody knows you just can't beat Macdonald's Top Terms profit margins.

And the way they're boosted by our Spring bonus offers—well!

But this year we're going to give you an even bigger profits boost. We're going to increase your Silcot *turnover* too. By frequent full colour advertising in Honey, 19, Petticoat, Jackie, Rave, Hers and Fabulous 208 . . . an audience of 5½ million girls in their teens and twenties.

There will be a gently persuasive advertisement something like once every ten days.

The Silcot message will be seen an estimated total of 25 million times!

We're advertising to a wider age range too—3½ million readers of *You* and *Woman & Home*.

The Silcot Spring bonus profit period ends April 30th. Consumer advertising begins immediately after that.

Be sure to order in time—be sure to link up your displays!

Silcot's bonus bonus

Full colour adverti
from May onwards
seen 25 million tim
by girls in their
teens and twenties

VEEKLY CHANGES AND AODITIONS

) February Quarterly Price List

ALBION Milk and Sulphur Skin Soap
NEW PACK 9p RETAIL NOW BEING NATIONALLY ADVERTISED

de prices are given per unit unless otherwise stated. Bold upright figures (**0·14**) in the retail columns indicate the price is subject to retail e maintenance. Italic figures (*0·14*) is manufacturers recommended price. Light upright figures (0·14) is a suggested guide. *A* = Price vanced. *R* = Price Reduced. C = New entry. *D* = Delete. *C* = Correction. *I* = Insert.

		Trade £·p	Tax £·p	Retail £·p	
Debut (366 Dendron)					
EF 600	small	3·64dz	1·90dz	*0·59*	
	medium	6·10dz	3·19dz	*0·99*	
1200	small	4·56dz	2·38dz	*0·74*	
	medium	7·39dz	3·86dz	*1·20*	
	large	12·26dz	6·41dz	*1·99*	
sin (1599 Winthrop)		—	—	—	
rm (288 Commercial)					D
erm (1576 C5L)					I
coline (1336 WJ & C)					
poules 100mg	8	0·34	—	*0·51*	
romycin (746 Lederle) T5					
tramuscular 100mg	10	1·77	—	*2·65½*	
	6	—	—	—	D
diatric drops	10ml	0·20	—	*0·30*	
romycin V (746 Lederle) T5					
diatric drops	10ml	0·25	—	*0·37½*	
dol-pepsin (1599 Winthrop)					
blets	50	0·20	—	**0·30**	
aveen (346 Dales)					D
aveen (710 Knox)					I
iflex (34 A & H)	35g	0·11	—	**0·16½**	
omol (649 ICI)					
psules 5mg	25				D
ron (843 ML)					
blets	10	0·97dz	0·34dz	C·15	
	100	—	—	—	D
70 (126 Biocos)					
ixir	100ml	0·30	—	*0·50*	
	300ml	0·75	—	*1·00*	
in (1599 Winthrop)		—	—	—	D
Pilo (61 APC)					
hthalmic solution 1%	10ml	0·30	—	—	
ortyl (1167 Squibb) T5					
Orabase					
ntal paste	10g	0·48	—	**0·72**	
	5g	—	—	—	D
ophagyl (1336 WJ & C)					
blets	48	0·33	0·12	*0·62*	
gyl (1336 WJ & C) †s1					
blets	50	0·17	—	*0·25*	
	200	0·40	—	*0·60*	
r Six (337 Curtis)					I
er shave lotion	110cc	5·00dz	2·75dz	*0·88*	
atronic (16 AGL)					
shguns 160B		—	—	*17·58*	
amycin (1263 Upjohn) TS					
psules 250mg	16	1·72	—	—	
	100	9·00	—	—	
blets		—	—	—	D
erto-Culver (1437 ACC)					
D5 hair spray	75g	2·05dz	1·13dz	*0·34*	
	130g	2·89dz	1·59dz	*0·48*	
	220g	4·22dz	2·32dz	*0·70*	
psal (1336 WJ & C) †s1s4A					
blets 100mg	20	0·13	—	*0·20*	
	250	1·40	—	*2·10*	
50mg	30	0·13	—	*0·20*	
gr 0·23	80	—	—	—	D
vaire (1599 Winthrop)					
lution	60ml	0·30	—	**0·45**	
	500ml	0·79	—	—	
ocratine (1336 WJ & C) †s4B					
chets	8	0·20	0·07	*0·37*	
a Cold (843 ML) Harlech and West areas only					
blets	10	1·39dz	0·48dz	**0·19½**	
adonna (228 Carlton)					
blets	60	0·19	0·07	—	
	500	1·37	—	—	
	1000	2·63	—	—	
adonna-P (228 Carlton) †s1s4A					
blets	60	0·20	0·07S	—	
	dp 500	1·43	—	—	
	dp 1000	2·65	—	—	

		Trade £·p	Tax £·p	Retail £·p	
Allinson (40 Allinson)					
dried yeast	4oz	3·65 (3dz)	—	*0·12½*	
starch reduced rolls white or brown	15	3·72 (3dz)	—	*0·12½*	
	28	2·14dz	—	*0·21½*	
Alloferin (1074 Roche)†s1s4A					
ampoules 10mg/2ml	10	0·89	—	**1·34**	
	6	—	—	—	D
Almay (39 Almay)					
compact make-up		—	—	*0·58½*	
deep mist					
moisture cream		—	—	*1·12½*	
night cream		—	—	*0·82½*	
shampoo		—	—	*0·42½*	
dry skin					
night care cream		—	—	*0·97½*	
eye liner cake		—	—	*0·57½*	
eye liner brush		—	—	*0·32½*	
eye shadow brush-on		—	—	*0·77½*	
face powder		—	—	*0·77½*	
hush blush		—	—	*1·37½*	
mascara		—	—	*0·77½*	
nail enamel clear		—	—	*0·32½*	
creme glaze		—	—	*0·46½*	
posted		—	—	*0·46½*	
base & top coat		—	—	*0·32½*	
Almevax (208 BW)					
rubella vaccine ampoules	3	2·85	—	**4·28**	
Amami (105 BTD)					
hairspray					D
Ambassador (1562 CCL)					
after shave	80g	—	—	*0·75*	
brilliantine solid	70g	—	—	*0·39*	
Cologne	80g	—	—	*1·00*	
pre-shave lotion	80g	—	—	*0·75*	
Alaska					
after shave lotion	65cc	—	—	*1·20*	
	113cc	—	—	*1·75*	
Cologne	65cc	—	—	*1·50*	
	113cc	—	—	*2·30*	
Leather					
after shave lotion	113cc	—	—	*1·75*	
Cologne	113cc	—	—	*2·30*	
Ambre Soie (525 Golden)					
duo-tan aerosol		4·72dz	2·60dz	*0·79*	
home tan aerosol		—	—	—	D
Ambre Solaire (525 Golden)					
oil	aerosol	4·72dz	2·60dz	*0·79*	
Ampiclox Neonatal (1393 BRL) T5					
oral suspension		0·49	—	—	
drops		—	—	—	D
Amylatin (126 Biocos)	30g	0·25	—	*0·33*	
Amylozine (1153 5KF)†s1s4A					
5pansule capsules	30	0·68	—	**1·02**	
	250	5·35	—	**8·03**	
Anafranil (501 Geigy) †54B					I
ampoules 25mg/2ml	10	1·25	—	**1·88**	
	50	6·00	—	**9·00**	
capsules 25mg	100	2·125	—	**3·19**	
	500	10·25	—	**15·38**	
syrup 25mg/5ml	150ml	1·925	—	**2·89**	
Analgin (901 Norton)†DD1 (distributors 1545 Vestric)					
tablets	100	0·40	—	—	
Ananase (324 Crookes)					
forte	25 and 250	—	—	—	D
Anaphylline (1178 Stafford)					
tablets	500	—	—	—	D

		Trade £·p	Tax £·p	Retail £·p	
Andre Philippe (48 AP) existing entry					D
Andre Philippe (48 AP)					I
after shave lotion	103	2.30dz	1·265dz	*0·40*	
bubble bath bubbles	19	2·55dz	0·93dz	*0·39½*	
bubble bath					
bubble bottle	25	1·87dz	0·687dz	*0·29*	
candlestick	7	2·55dz	0·93dz	*0·39½*	
cocktail	30	5·00dz	1·83dz	*0·79*	
daddy Christmas	32	2·55dz	0·93dz	*0·39½*	
decanter	8	4·75dz	1·74dz	*0·74*	
dimple	2	0·80dz	0·295dz	*0·12½*	
gift set trio	33	4·00dz	1·465dz	*0·62½*	
slim diamond	14	3·40dz	1·245dz	*0·52½*	
swan dimple	3	1·87dz	0·687dz	*0·29*	
baby	1	0·80dz	0·295dz	*0·12½*	
piggy bank	21	2·00dz	0·73dz	*0·31*	
twist bottle	6	1·20dz	0·44dz	*0·19*	
continental	35	7·20dz	2·64dz	*1·12½*	
unicorn	16	7·50dz	2·75dz	*1·15*	
Cologne bubble bottle	38	1·67dz	0·92dz	*0·29*	
dimple bottle	37	0·72dz	0·395dz	*0·12½*	
slim diamond	24	3·00dz	1·65dz	*0·52½*	
unicorn	18	6·75dz	3·715dz	*1·15*	
Cologne/lavender	34	6·60dz	3·63dz	*1·12½*	
Cologne swan dimple	23	1·67dz	0·92dz	*0·29*	
baby size	36	0·72dz	0·395dz	*0·12½*	
eau de Cologne					
twist bottle	27	1·10dz	0·605dz	*0·19*	
hairdressing for men					
hairdressing for men	104	2·30dz	1·265dz	*0·40*	
hair iacquer					
aerosol 8 oz	11	1·67dz	0·92dz	*0·29*	
refill bottle	12	0·72dz	0·395dz	*0·12½*	
hair spray aerosol 8oz	17	1·67dz	0·92dz	*0·29*	
toilet water decanter	26	4·30dz	2·365dz	*0·74*	
Andrews (976 PL)					
liver salt	4oz	1·21dz	0·405dz	**0·16**	
	8oz	2·19dz	0·735dz	**0·29**	
diabetic	8oz	2·25dz	0·75dz	**0·30**	
Antigrippine Midy (1336 WJ & C)					D
Anusol (1310 WW)					
suppositories	12	2·08dz	0·763dz	**0·30**	
Aphrodisia (446 FI)					
Cologne spray	1785	0·48	0·26S	*1·05*	
Apioline Chapoteaut (1336 WJ & C)					
capsules	20	0·51	0·19	*0·95*	
Applefords (57 Appleford)					
blackcurrant juice	12oz	2·24dz	0·49dz	*0·25*	
natural lemon juice	12oz	1·70dz	0·375dz	*0·19*	
Aproten (227 Erba)					
diatetic products					
crispbread	265g	0·49	—	*0·60*	
semolena	200g	0·20	—	*0·30*	
Protect-a-Print leader					
std. 8		0·27	—	*0·40*	
sup. 8		0·27	—	*0·40*	
Reel-Ups		0·20	—	*0·30*	
transfer movie wipes					
1		0·30	—	*0·45*	
2		0·30	—	*0·45*	
Aquamox (746 Lederle) †s4B					
tablets 50mg	100	2·25	—	*3·38*	
Aqua Net (1092 5aga)					
sachet refill	50cc	0·34dz	0·19 'z	*0·06*	
Aquarius (813 MF)					
after bath powder		1·0144	0·555	*2·05*	
bath gelee		0·9406	0·515	*1·90*	
bath silk		0·9406	0·515	*1·90*	
body gleamer		0·9406	0·515	*1·90*	
body splash		0·9406	0·515	*1·9035*	
Cologne spray mist		0·6667	0·365	*1·40*	
perfume essence		1·1878	0·655	*2·*	
Aquasan (430 Eucryl)					
toilet cleanser refill		1·16dz	—	*0·14½*	

Specify **Wellcome*** Insulins
Soluble · Lente · Protamine · Globin · Isophane and 'Nuso' Neutral Insulin
Wellcome
Burroughs Wellcome & Co. (The Wellcome Foundation Ltd.) **Dartford, Kent** *Trade Mark

		Trade £·p	Tax £·p	Retail £·p	
Arlef (938 PD) †s4B					
Kapseals 200mg	50	1·70	—	2·55	
	250	8·18	—	12·27	
Armoricaine (1336 WJ & C)					
powder	2lb	0·59	0·22	1·10	
	10lb	2·53	0·93	4·71	
Arocin (851 MHP)					
capsules	100	4·60dz	—	0·53½	
	200	8·45dz	—	0·98½	
Arrowtabs (1402 AL) existing entry					D
Arrowtabs (1402 AL)					I
Arrowgards 2¼ in sq.	20	0·30	—	0·45	
Arrowmounts		0·11	—	0·20	
Arrowsleeves					
4 in × 5 in		0·27	—	0·40	
5 in × 7 in		0·33	—	0·50	
8¾ in × 6¾ in		0·50	—	0·75	
10 in × 8 in		0·60	—	0·90	
Arrowtabs		0·10	—	0·15	
colour slide album					
35mm		1·67	—	2·50	
2¼ sq.		1·67	—	2·50	
Flashflector umbrella		2·17	—	3·25	
hand movie viewer					
std. 8		1·50	—	2·25	
sup. 8		1·50	—	2·25	
lens tissues	(50)	0·07	—	0·10	
mini viewer M.P.	10	0·22	0·12	0·45	
negative storage album					
35mm		0·83	—	1·25	
2¼ sq.		0·83	—	1·25	
photo corners		0·13	0·05	0·25	
plastic r/mounts					
24 × 36mm	36	0·20	—	0·30	
18 × 24mm	36	0·27	—	0·40	
2¼ sq.	24	0·33	—	0·50	
Ascon (311 C) †					
suspension	200ml	0·1925	0·07	0·36	
tablets	20	0·1042	0·035	0·19½	
Ash (1556 Farillon)					
dental floss	12yd	0·80dz	0·29dz	0·13	
Askit (69 Askit)					
powders trade dispenser	30×3	0·825	0·285	0·05	
Asmal (901 Norton) †sIs4A (distributors 1545 Vestric)					
tablets	100	0·33	—	—	
	500	1·32	—	—	
Aspro (893 Nicholas)					
tablets	8	1·895 (4 dz)	0·645 (4 dz)	0·07	
	24	2·575 (2 dz)	0·86 (2 dz)	0·17	
	60	2·445dz	0·83dz	0·33	
	120	4·14dz	1·40dz	0·56	
soluble	8	0·56dz	0·19dz	0·07½	
	24	1·335dz	0·455dz	0·18	
Astral (333 Cupal) existing entry					D
Astral (333 Cupal)					I
air fresheners					
general purpose block					
Junior		—	—	0·05	
Bouquet		—	—	0·08	
Saniflo		—	—	0·17½	
bubble pack blocks					
Apple Blossom, Carnation, Honeysuckle, Lavatory Bowl, Magnolia, Rose Petal, Freesia		—	—	0·10	
Car freshener, Petal Fresh		—	—	0·12	
D/A toilet blocks		—	—	0·12½	
aerosols					
Touch of Spring, Floral Bouquets, Freesia super household, Honeysuckle super household, Apple Blossom, kitchen deodorant		—	—	0·21	
Nice'n Fresh bathroom		—	—	0·31	
Athera (851 MHP)					
tablets	40	1·30dz	0·48dz	0·19½	
	100	2·80dz	1·03dz	0·42½	
	500	10·70dz	3·93dz	1·62½	
Atlas (1233 Thorn)					
Flashcube	(1)	—	—	0·23	
Magicube	(1)	—	—	0·29	
Miniflash AG1B	(1)	—	—	0·05	
Truflash 1B	(1)	—	—	0·05	
photographic					
lamps P1/1		0·15	—	—	
P1/2		0·39	—	—	
P1/6		0·77	—	—	
P1/8		2·92	1·04	—	
P1/9		3·03	—	—	
P1/11		4·51	—	—	
P1/12		3·52	—	—	
P1/13		2·53	—	—	
P1/15		4·02	—	—	
P2/1		1·10	—	—	
P2/4		0·94	—	—	
P2/5		0·94	—	—	
P2/6		3·03	—	—	
P2/7		5·01	—	—	
P2/8		4·51	—	—	
P2/10		4·95	—	—	
P2/12		5·01	—	—	

		Trade £·p	Tax £·p	Retail £·p	
Atrixo (1164 55L) existing entry					D
Atrixo (1164 55L)					I
hand care tin	404	0·87dz	0·454dz	0·14	
	408	1·287dz	0·672dz	0·21	
	426	2·258dz	1·198dz	0·37	
	409	7·549dz	4·001dz	1·21	
tube	406	1·085dz	0·578dz	0·17½	
Aurora (243 Cernelle)					
baby foods					
cereal with chocolate, cereal with honey	7oz	2·475 (1⅔dz)	—	0·16½	
cereal with fruit, cereal with rusks & orange	7oz	3·90 (1⅔dz)	—	0·26	
Aveeno (346 Dales)					D
Aveeno (710 Knox)					I
Ayrton (78 A5 & Co)					
malt extract	1lb	2·00dz	—	0·25	
	2lb	3·74dz	—	0·44	I
	7lb	0·89	—	—	
with c.l.o.	1lb	2·08	—	0·26	
	2lb	3·86	—	0·47	I
	7lb	0·99	—	—	
Solazzi sticks	250g	0·40	—	—	
	500g	0·70	—	—	
	1kg	1·38	—	—	
	1lb & 2lb	—	—	—	D
Babyblend (810 Maw)					
wool	346·00	0·64dz	—	0·08	
Baby Life (1499 BLP)					
baby pants					
Popular	N30	0·53dz	—	0·06½	
ex. large	N35	0·53dz	—	0·06½	
triple pack		1·15dz	—	0·14	
unpacked		0·39dz	—	0·05	
bibs and feeders					
No. 133		0·75dz	—	0·09½	
No. 134		0·86dz	—	0·11	
No. 135		1·05dz	—	0·13	
No. 136		1·25dz	—	0·15½	
No. 137		1·30dz	—	0·16½	
No. 140		2·33dz	—	0·29	
No. 142		1·16dz	—	0·14½	
No. 144		1·68dz	—	0·21	
No. 145		2·11dz	—	0·26	
No. 146		2·04dz	—	0·25½	
No. 148		3·50dz	—	0·44	
Baby Safe (705 Kirby)					
sterilising tablets	18	1·65dz	—	0·21	
Bactrim (1074 Roche) †54B					
suspension	100ml	1·13	—	1·70	
tablets	100	4·40	—	6·60	
	500	20·00	—	30·00	
Balto (727 Lane)					I
athletes foot lotion	14g	1·55dz	0·57dz	0·25	
corn salve	7g	0·60dz	0·22dz	0·10	
foot balm	40g	1·25dz	0·46dz	0·19	
	100g	1·90dz	0·70dz	0·30	
Baycaron (542 FBA)					
tablets 25mg	50	1·18	0·43	2·20	
	150	3·35	1·23	6·26	
Bear Brand (1449 R & CFD)					I
tub honey	8oz	1·80dz	—	0·18	
Beaucaire (430 Eucryl)					
cleaning fluid	small	1·26dz	—	0·15	
	large	3·03dz	—	0·37	
	1gal	1·50	—	2·25	
Beautisheen (101 Beautisales)					I
spray tonic	141g	0·42	0·23	0·86	
Becosed (901 Norton) †sIs4A (distributors 1545 Vestric)					
elixir	500ml	0·55	—	—	
	2l	1·90	—	—	
Becosym (1074 Roche)					
ampoules 2ml	10	0·55	—	0·83	
	6	—	—	—	D
syrup	500ml	—	—	—	D
Beecham's (104 BP)					
pills		1·23dz	0·455dz	0·17	
		2·32dz	0·855dz	0·32	
envelopes		1·015 (2dz)	0·375 (2dz)	0·07	
powders	8	1·23dz	0·455dz	0·17	
	19	2·39dz	0·88dz	0·33	
	30	3·185dz	1·17dz	0·44	
	60	0·905	0·335	0·05 (2)	
& hot lemon	6	1·595dz	0·585dz	0·22	
	30	0·815	0·30	0·09 (2)	
tablets	16	1·23dz	0·455dz	0·17	
	40	2·39dz	0·88dz	0·33	
Bejean Specific (1336 WJ & C) †s4B					
	100ml	0·43	0·16	0·80	
Belladenal (1098 Sandoz) †5154A					
tablets	100	0·43	—	0·65	
retard	100	0·50	—	0·75	
Bellergal (1098 Sandoz) †5154A					
tablets	100	0·83	—	1·25	
	250	1·95	—	2·93	
	1000	7·50	—	11·25	
retard	100	1·45	—	2·18	
	250	3·50	—	5·25	
Beltona (312 AC)					
lotion	150ml	0·206	0·075	0·35	
	300ml	0·294	0·108	0·50	
	2l	0·941	0·345	1·60	
Beltux (243 Cernelle)					
multi-vitamin tablets	30	—	—	0·45	I

		Trade £·p	Tax £·p	Ret £	
Benerva (1074 Roche)					
ampoules 25mg/1ml	10	0·28	—	0·	
	12	—	—	-	
100mg/1ml	10	0·45	—	0·	
	3 and 12	—	—	-	
tablets 3mg	500	—	—	-	
100mg	25	—	—	-	
Benoxyl (1191 Stiefel)					
cream plain, regular or strong	30g	0·29	—	0·	
Benylin (938 PD)					
expectorant	2·25l	1·40	—	2·	
Benzac (1335Wigglesworth) †					
tablets	15	0·88dz	0·32dz	0·	
Benzedrex (1153 5KF)†					
inhaler		1·30dz	—	0·	
Betadine (117 BPL)					
Betadine (878 Napp)					
ointment	60g	0·42	—	0·	
Bidex (631 Hudnut)					
dry spray		2·435dz	1·34dz	0·	
liquid	bottle	2·315dz	1·275dz	0·	
sachet	6	0·915dz	0·505dz	0·	
talcum aerosol		3·225dz	1·775dz	0·	
Bi-Citrol (1336 WJ & C)					
granules		0·38	0·14	0·7	
Big D (1572 DF)					
spot remover		2·04dz	—	0·2	
Billesholm (59 Ardente)					
anti-noise ear protection		0·09	—	0·1	
ear defender		2·16	—	2·8	
Bilson's (125 TJB) existing entry					
Bilson's (125 TJB)					
nerve food	8oz	2·16dz	—	0·2	
	16oz	3·87dz	—	0·4	
Beatnic	1oz	6·57dz	—	0·7	
Superlex	2oz	1·98dz	—	0·2	
Biobalm (851 MHP)	4oz	1·10dz	0·40dz	0·1	
Biocrin (1282 VB)					
treatment shampoo		1·80dz	0·66dz	0·3	
biological tonic oil		—	—	—	
Bishops (132 AB) existing entry					
Bishops (132 AB)					
caffeine	100g	1·80dz	0·66dz	0·2	
	200g	3·10dz	1·135dz	0·4	
	500g	6·25dz	2·29dz	0·9	
caffeine citrate	100g	1·80dz	0·66dz	0·2	
	200g	3·10dz	1·135dz	0·4	
	500g	6·25dz	2·29dz	0·9	
Carlsbad salts	100g	2·02dz	0·735dz	0·3	
	200g	3·40dz	1·245dz	0·5	
	500g	6·30dz	2·31dz	1·00	
gout Varalettes	36	1·80dz	0·66dz	0·25	
	90	3·90dz	1·43dz	0·62	
lithium citrate	100g	1·80dz	0·66dz	0·25	
	200g	3·10dz	1·135dz	0·45	
	500g	6·25dz	2·29dz	0·90	
magnesia citrate	100g	1·20dz	0·44dz	0·20	
	200g	2·25dz	0·82dz	0·35	
	500g	4·10dz	1·50dz	0·70	
piperazine citrate	100g	2·50dz	0·915dz	0·36	
	200g	3·90dz	1·43dz	0·62	
	500g	6·30dz	2·31dz	1·00	
pipermag for worms					
	10g	0·90dz	0·33dz	0·12	
potash citrate	100g	2·50dz	0·915dz	0·36	
	200g	3·90dz	1·43dz	0·62	
	500g	6·30dz	2·31dz	1·00	
Urobishop	100g	4·10dz	1·50dz	0·60	
Vichy salts	100g	2·02dz	0·735dz	0·30	
	200g	3·40dz	1·245dz	0·50	
	500g	6·30dz	2·31dz	1·00	
Vichy Varalettes	150	2·20dz	0·805dz	0·35	
	500	6·30dz	2·31dz	1·00	
Bisks (1530 Fisons)					
cream crackers		2·27dz	—	0·23½	
Bislumina (824 MCP)					
suspension	200ml	0·32	0·12	0·60	
	500ml	—	—	—	
tablets	50	0·36	0·13	0·67	
Bismuth Terrial (1336 WJ & C)					
	10	1·29	0·47	2·41	
Bismuth Tulasne (1336 WJ & C)					
	10	1·16	0·43	2·17	
Bisolvon (145 B)					
ampoules 4mg/2ml	5	0·50	—	0·75	
Blattanex (96 BA)					
insecticide aerosol		4·80dz	—	0·60	
puffer		1·68dz	—	0·21	
Bleu Marine (Cardin (1131 Shulton))					
eau de toilette	4oz	—	—	3·26	
Body Mist (105 BTD)					
anti-perspirant aerosol					
	4oz	2·25dz	1·24dz	0·35	
	6oz	2·895dz	1·595dz	0·45	
squeeze pack	32cc	1·545dz	0·85dz	0·24	
old packs		—	—	—	
Boldine Houde (1336 WJ & C)					
granules	50	0·25	0·09	0·47	
Bonomint (1037 Reckitt)					
	6	0·48dz	0·168dz	0·07	
	16	0·99dz	0·343dz	0·15	
Bonzine (333 Cupal) †					
travel sickness tablets	20	1·28dz	—	0·16	
Bovril (152 Bovril)					
	2oz	1·17dz	—	0·11½	
	4oz	2·14dz	—	0·21	
	8oz	3·74dz	—	0·36½	
	16oz	6·82dz	—	0·67	

		Trade £·p	Tax £·p	Retail £·p	
eze (756 Lever)					
ap toilet		3·036 (6 doz)	1·071 (6 doz)	0·06½	
bath		2·35 (3 doz)	0·829 (3 doz)	0·10	
cadopa (192 Brocades) †S4B					
blets 500mg	100	4·10	—	6·15	
nnley (194 Bronnley)					
ap eggs	0107	—	—	0·30	
re-make up	0523	—	—	0·16	I
oklax (1037 Reckitt)					
	6	0·48dz	0·168dz	0·07	
	18	0·99dz	0·343dz	0·15	
t (446 FI)					
odorant spray	S412	0·59	0·325	1·30	
ld pack		—	—	—	D
lcreem (105 BTD)					
spenser					D
o (128 Biometica)					
ir remover	24g	1·39dz	0.74dz	0·23	
	S1g	1·99dz	1·06dz	0·33	
per with D.I.A.		3·41dz	1·82dz	0·55	
Xtra (175 BCP)					
blets	18	1·08dz	—	12	
lum (280 CP)					
ap	toilet	2·31 (6 dz)	0·85 (6 dz)	0·05	
	bath	2·31 (4 dz)	0·85 (4 dz)	0·7½	
ergot (1098 5andoz) †5IS4A					
ppositories	6	0·43	—	0·65	
	30	1·90	—	2·85	
blets	100	1·90	—	2·85	
ergot Q (1098 Sandoz) †S4B					
blets	20	0·45	—	0·68	
	100	2·10	—	3·15	
gon (26 A & W)					
rton	12oz	2·64 (2dz)	—	0·15	
	2½lb	4·20dz	—	0·48	
	7lb	10·86dz	—	1·25	
sept (901 Norton)					
istributors 1S45 Vestric)					
	S00ml	0·45	—	—	
	2l	1·63	—	—	
ld packs		—	—	—	D
may (1010 P & G)					
ap toilet		3·00 (6dz)	1·07 (6dz)	0·06½	
bath		3·10 (4dz)	1·11 (4dz)	0·10	
ncolit (221 Camden)					
blets 250mg	100	3·90dz	—	0·44	
	1000	2·10	—	2·80	
nyna (145 B) entire entry					D
ndol (1335Wigglesworth)					
old sore salve		0·90dz	0·33dz	0·14	
noe (350 Dana)					
Cologne spray	27cc	0·435	0·233	0·97½	
ntil (824 MCP)					
lixir	25ml	0·30	—	0·45	
	100ml	0·76	—	1·14	
blets	50	1·22	—	1·83	
	S00	11·04	—	16·56	
with phenobarbitone †s1s4A	50	1·26	0·46	2·31	
pricci (936 PNR)					
erfume atomiser	R840	—	—	8·01	
rbact (1336 WJ & C)					
blets	80	0·21	0·08	0·40	
rnation (339 CG)					
ot powder					D
tapres (145 B)					
mpoules 0·15mg/ml	5	0·50	—	0·75	
blets 0·10mg	50	1·06	—	1·59	
	250	S·00	—	7·50	
.'s (1335Wigglesworth)					
oltsfoot bronchials		0·65dz	0·24dz	0·10	
		1·35dz	0·49dz	0·20	
dilanid (1098 Sandoz) S1					
blets	40	0·23	—	0·35	
	250	1·19	—	1·79	
	500	2·30	—	3·45	
eyes (727 Lane)					I
blets	95	1·8Sdz	0·68dz	0·29	
labs (727 Lane)					I
blets	9S	1·85dz	0·68dz	0·29	
	180	2·85dz	1·04dz	0·45	
	480	6·75dz	2·475dz	1·05	
aton (126 Biocos) existing entry					D
laton (126 Biocos)					I
cne cream		1·00	0·36	2·00	
soap		0·50	0·18	0·90	
ody oil		1·00	0·55	1·93	
uerlecithine	250cc	1·15	—	1·50	
	S00cc	1·70	—	2·40	
dragees	36	0·65	—	0·90	
CH_3	60	1·30	—	1·60	
	120	2·05	—	2·90	
	180	3·05	—	4·00	
	240	4·00	—	5·00	
	480	7·00	—	9·00	
lay moisture		1·00	0·55	2·05	
ace lift		1·00	0·55	2·03	
air tonic cream		0·50	0·27	1·15	
air treatment		0·40	0·22	0·80	
nstant relief		1·10	0·60	2·20	

		Trade £·p	Tax £·p	Retail £·p	
Kum foot		0·30	0·11	0·60	
lotion		0·10	0·055	0·20	
milk cleanser		0·50	0·27	1·10	
night star cream		1·30	0·70	2·50	
magic		2·80	1·50	5·00	
PK7		0·40	—	0·80	
placental ampoules		1·50	0·55	3·30	
placenta cream		1·00	0·55	1·93	
oil		0·60	0·33	1·45	
soap		0·35	—	0·50	
rejuvenation tablets	120	1·51	0·42	2·15	
	240	3·02	0·84	4·17	
rinse		0·10	0·055	0·20	
shampoo new		0·10	0·055	0·20	
special tablets	120	1·77	0·47	2·55	
	240	3·4S	0·93	5·00	
Cellogen (38S DG)					
hand cream	SScc	0·50	0·275	1·06	
Celtex (1164 55L) existing entry					D
Celtex (1164 SSL)					I
sanitary belts					
adjustable		0·995dz	0·135dz	0·12½	
slimline		0·984dz	0·134dz	0·12½	
sanitary towels					
super soft	12	1·412dz	—	0·14½	
	18	2·043dz	—	0·21	
	30	3·309dz	—	0·33½	
Cephos (104 BP)					
powders	8	1·23dz	0·453dz	0·17	
	60	0·905	0·335	0·05 (2)	
tablets		1·23dz	0·455dz	0·17	
Cernitin (243 Cernelle)					
skin care products		—	—	0·60	I
special tablets	30	—	—	0·35	
	100	—	—	0·82½	
	250	—	—	1·80	
	500	—	—	3·45	
	1000	—	—	6·00	
wound ointment	30g	—	—	0·25	I
Certor (786 Macdonald)					
gauze swabs 3in × 3in—8 ply	100	0·35	—	—	
Cerumol (718 LAB)					
eardrops	11ml	0·15	—	0·20	
	55ml	0·32	—	0·43	
old formula		—	—	—	D
Cetiprin (678 Kabi) (distributors 1545 Vestric)					
tablets 100mg	50	0·84	—	1·26	
Chapstick (1071 Robins)		1·90 (2 dz)	1·05 (2 dz)	0·16	
Charabs (727 Lane)					I
tablets	95	1·85dz	0·68dz	0·29	
	180	2·85dz	1·04dz	0·45	
	480	6·75dz	2·475dz	1·05	
Chilban (436 Evans)		—	—	—	D
Chilvax (17S BCP)					
tablets	24	1·13dz	0·41dz	0·16	
	48	1·91dz	0·70dz	0·27	
	100	3·66dz	1·34dz	0·52	
Chloromycetin (938 PD) TS					
veterinary					
Kapseals 0·25g	100	3·71	—	5·56½	
	1000	35·75	—	53·62½	
packs of 12 and 500		—	—	—	D
ophthalmic ointment		0·08	—	0·12	
succinate vial	1g	0·37	—	0·55½	
	250mg	—	—	—	D
tincture 10%	60ml	0·82	—	1·23	
topical	100ml	2·17	—	3·25½	
vetrettes	5	0·41	—	0·61½	
	50	3·79	—	5·68½	
Chymoral (61 APC)					
tablets forte	30	1·66	—	2·49	
	200	9·95	—	14·93	
	500	22·13	—	33·20	
Circulin (727 Lane)					I
forte	100	3·85dz	1·41dz	0·65	
garlic perles	180	3·55dz	1·30dz	0·57	
Circulinol (727 Lane)	100	6·7Sdz	2·475dz	1·05	
Clearasil (1055 RM)					
cream skin tinted		2·12dz	0·78dz	0·30	I
Clinic (509 Gibbs)					
shampoo	sachet	0·23dz	0·085dz	0·03	
	family	1·97dz	0·72dz	0·28	
medicated shampoo handy pack		1·155dz	0·425dz	0·16½	
Codis (1037 Reckitt) †DDI					
tablets	8	0·80dz	0·268dz	0·11	
	20	1·43dz	0·479dz	0·20	
	48	2·89dz	0·972dz	0·40	
Colchicine Houde (1336 WJ & C) †s4B					
tablets	40	0·46	—	0·69	
Colchi 5al (800 TM)					D
Colchi Sal (195 8 & 5L)					I
Collosol (324 Crookes)					
argentum	28ml				D
Collo-Cal-D (324 Crookes)					
bottle	100ml				D
Combizym (1490 IAP5)					
dragees	30	0·383	0·141	0·65	
Congreves (1534 Fennings)					
balsamic elixir	150ml	3·66dz	1·34dz	0·52½	
Contrexeville-Pavillon (1S19 5A)					
bottles		2·24dz	0·S0dz	0·28½	
Conture (1203 5urex)					
protectives lubricated	3	4·2S (1 gross)	—	0·25	

		Trade £·p	Tax £·p	Retail £·p	
Contusol (10S4 R & B)					
antiseptic	250ml	0·18	0·06S	0·34	
	dp 500ml	0·29	—	—	
	dp 1l	0·53	—	—	
	dp 2l	1·00	—	—	
lotion	250ml	0·13	—	0·20	
	500ml	0·20	—	0·30	
	1l	0·38	—	0·57	
	2l	0·73	—	1·09½	
Cool Charm (105 BTD)					
anti-perspirant aerosol					
	standard	2·25dz	1·24dz	0·35	
	economy	2·895dz	1·595dz	0·45	
roll on	refill	1·545dz	0·85dz	0·24	
Coopermatic (295 CM & R)					
aerosol refill flykiller		1·255	—	1·67	
Coopers (295 CM & R) existing entry					D
Coopers (295 CM & R)					I
aerosols					
flykiller perfumed		—	—	0·19	
super		—	—	0·25	
large		—	—	0·45	
ant killer		—	—	0·25	
de-icer		—	—	0·16½	
Fresh-aire floral, bouquet		—	—	0·18	
nocturne		—	—	0·30	
garden spray		—	—	0·28	
mothproofer		—	—	0·25	
spray starch		—	—	0·16½	
crawling insect killer		—	—	0·45	
window cleaner		—	—	0·16½	
Pynol disinfectant	1 gal	0·465	—	0·58	
	5gal	1·715	—	2·75	
Safe insect powder puffer		1·20dz	—	0·15	
worm capsules	small	0·585dz	0·22dz	0·09	
	large	0·685dz	0·25dz	0·11	
veterinary					
border liquid dip	1gal	1·655	—	2·07	
	5gal	7·095	—	8·87	
cattle drencher		6·00	—	7·50	
dairy fly spray	1gal	1·20	—	1·80	
dairy ointment	2½lb	0·75S	—	1·13	
	10lb	2·815	—	3·75	
drenching kit		7·20	—	9·00	
farm disinfectant	1 gal	1·09S	—	1·37	
	5 gal	4·00	—	5·00	
fluke and worm drench					
	100 dose	0·56	0·20	0·95	
	450 dose	1·31	0·47	2·22	
	900 dose	2·44	0·87	4·12	
	4,500 dose	9·375	3·35	15·85	
fluke drencher		10·40	—	13·00	
fly dip‡	½gal	2·505	—	3·13	
	2½gal	11·80	—	14·75	
flyspray aerosol		0·56	—	0·75	
foot rot aerosol		0·525	—	0·70	
lambing lubricant	½pt	0·30	0·11	0·51	
lice and mange liquid	½gal	2·60	—	3·25	
louse powder		0·14	—	0·21	
		0·37	—	0·55	
maggot fly spray	1pt	3·305	—	4·13	
marking fluid	1qt	0·40	—	0·53	
	½gal	0·625	—	0·83	
	1gal	1·125	—	1·50	
thick	1gal	1·12S	—	1·50	
pig worm remedy					
	12 dose	0·17	—	0·23	
	100 dose	1·125	—	1·50	
P.T.Z. plus		2·815	—	3·75	
drench gun		8·60	—	10·75	
ringworm aerosol		0·51	—	0·68	
sheep drencher		4·05	—	4·50	
teat dip	2gal	1·875	—	2·50	
tick dip	½gal	3·305	—	4·13	
	2½gal	15·40	—	19·25	
warble fly powder	1lb	0·68	—	0·90	
liquid	1gal	3·79	—	5·05	
Corega (1178 5tafford)					
denture powder	18g	1·18dz	—	0·14	
	48g	1·93dz	—	0·23	
	100g	3·19dz	—	0·38	
Coreine (1336 WJ & C)					
flakes		0·50	0·18	0·93	
granules		0·50	0·18	0·93	
Corimist (1111 Corionol) existing entry					D
Corimist (1111 Corionol)					I
conditioner	sachet	1·23 (3 doz)	0·675 (3 doz)	0·07	
bottle	85cc	2·02dz	1·11dz	0·35	
hair spray	170g	3·30dz	1·815dz	0·57	
quick set with rollers		3·18dz	1·75dz	0·55	
setting lotion		0·70dz	0·385dz	0·12	
shampoo	sachet	1·15 (3 doz)	0·42 (3 doz)	0·06	
	tube 70cc	1·64dz	0·60dz	0·25	
spray tonic	100g	3·25dz	1·79dz	0·57	
Cortoderm (324 Crookes)					
0·25%					D
0·5%					D
Cortoderm N (324 Crookes)					
0·25%					D
Cosmedin (366 Dendron)					
No. 1		2·31dz	1·21dz	0·37½	
No. 2		2·31dz	1·21dz	0·37½	
Co-tabs (331 C)					D

		Trade £·p	Tax £·p	Retail £·p	
Coty (301 Coty)					
Originals					
corrective moisturiser	226	0·S9	0·32S	*1·25*	
transparent face make-up	239	0·S2	0·28S	*1·10*	
Courtesy (337 Curtis) existing entry					D
Courtesy (337 Curtis)					
anti-sunburn lotion		1·80dz	0·99dz	*0·35*	
avacado beauty moist-uriser		3·60dz	1·98dz	*0·65*	
avacado liquid cream		1·64dz	0·90dz	*0·28*	
bath oil		2·60dz	1·43dz	*0·45*	
beauty oil		3·60dz	1·98dz	*0·65*	
cleansing cream		2·60dz	1·43dz	*0·45*	
cleansing lotion		0·90dz	0·50dz	*0·18*	
hand lotion		1·00dz	0·55dz	*0·20*	
tanning cream		2·00dz	1·10dz	*0·40*	
tonic freshener lemon		1·70dz	0·94dz	*0·30*	
turtle oil beauty lotion		3·60dz	1·98dz	*0·65*	
skin food		1·30dz	0·72dz	*0·25*	
		1·7Sdz	0·96dz	*0·35*	
		3·00dz	1·6Sdz	*0·55*	
Crinx (11SS 5 & N)					
conforming bandage					
4yd × 2in		0·625dz	—	—	
3in		0·81dz	—	—	
4in		0·97dz	—	—	
6in		1·345dz	—	—	
Cremalgin (117 BPL)					
balm	56·7g	0·15	0·06	0·31	
Crepe de Chine (1551 PR)					
eau de Cologne	5601	—	—	0·93	I
	S604	—	—	2·67	
	S608	—	—	4·26	
spray	S692	—	—	1·88	
perfume	S104	—	—	2·71	
	S102	—	—	4·26	
perfume de toilette					
atomiser	S494	—	—	3·49	
talcum	S823	—	—	0·98	
drum	S823D	—	—	1·33	
Crookes (324 Crookes)					
iodine oil with methyl sal					D
scalp lotion					D
Crown (1073 Robinson)					I
corn caps	6	0·74dz	0·27dz	*0·11*	
wool felt	4680	0·842dz	—	*0·09*	
	4681	0·842dz	—	*0·09*	
Cryogenine (1336 WJ & C)					
tablets 0·5g	10	0·19	0·07	*0·36*	
Crystapen V (518 Glaxo)					
tablets 125mg					D
Cullingford (331 C of C)					
Noddy bubble bath refill		1·37dz	0·492dz	0·21	I
Cupal (333 Cupal)					
adult cough balsam†		1·40dz	0·46dz	*0·21*	
lemon flu syrup†		1·77dz	—	*0·21*	
baby cream	4oz	1·08dz	0·36dz	*0·16½*	
bismuthated magnesia ovals tins	2oz	0·71dz	0·23dz	*0·11*	
burn aid cream		1·20dz	—	*0·15*	
diarrhoea mixture adults	4oz	1·29dz	0·43dz	*0·20½*	
family antiseptic cream		1·15dz	—	*0·14*	
insect bite cream†		1·23dz	—	*0·15*	
wart solvent		0·72dz	0·24dz	*0·11*	
Cuscutine Foulon (1336 WJ & C) †					
pills	S0	0·23	—	*0·42*	
CVK (2 Abbott) TS					
solution 125mg	100ml	0·3S	—	**0·53**	
Cycloserine (1074 Roche)					
tablets 250mg	250				D
Dabitoff (430 Eucryl)		1·48dz	—	*0·16½*	
Dactil (824 MCP)					
tablets	S0	0·84	—	**1·26**	
Dalmaplast (1595 AF) existing entry					D
Dalmaplast (159S AF)					
first aid bulk packs					
assorted gross		0·41	—	—	
1½ in × ¾ in gross		0·30	—	—	
2½ in × ¾ in gross		0·46	—	—	
3 in × ¾ in gross		0·SS	—	—	
cabinet No 1 144 dressings		0·50	—	—	
doctors 180 dressings		0·80	—	—	
eye occlusion shades					
elastic		0·35dz	—	—	
rigid		0·30dz	—	—	
patch test dressings	100	1·63	—	—	
waterproof occlusive dressings ⅞ in diameter	100	0·25	—	—	
1 9/16 in diameter	100	0·46	—	—	
1½ in × 1 in	100	0·39	—	—	
3 in × 1 in	100	0·59	—	—	
3 in × 2 in	100	0·91	—	—	
strapping					
1 in × 1 yd		0·47dz	—	—	
1 in × 2½ yd		0·66dz	—	—	
½ in × 5 yd		0·72dz	—	—	
1 in × S yd		1·10dz	—	—	
2 in × S yd		1·76dz	—	—	
3 in × S yd		2·42dz	—	—	
4 in × 5 yd		2·97dz	—	—	
6 in × S yd		3·92dz	—	—	
strip dressings					
1½ in × 1 yd		1·19dz	—	—	
2½ in × 1 yd		1·51dz	—	—	
3 in × 5 yd		1·70dz	—	—	
vaccination dressings					
child's		0·23dz	—	—	
adult's		0·39dz	—	—	
zinc oxide plaster					
½ in × S yd		0·86dz	—	—	
1 in × 5 yd		1·26dz	—	—	
2 in × 5 yd		2·08dz	—	—	
3 in × S yd		2·80dz	—	—	
½ in × 10 yd		1·26dz	—	—	
1 in × 10 yd		1·93dz	—	—	
2 in × 10 yd		3·28dz	—	—	
3 in × 10 yd		4·61dz	—	—	
Daprisal (1153 SKF)†s1s4A					
tablets	50	0·27	—	**0·41**	
	S00	2·38	—	**3·57**	
Darenthin (208 BW)					
tablets S0mg ⅛	S00				D
200mg	S00				D
Dee Gee (542 Griffin)					
baby bottle heater		1·42	0·51	*2·40*	
Delabarres (1336 WJ & C)					
teething syrup		0·31	0·12	*0·58*	
Delaminoph (142 BML)					
tablets	1000	3·68	—	—	I
Delbiase (1336 WJ & C)					
tablets	40	0·33	0·12	0·62	
Delsey (702 KC)					
10 case rate minimum order direct					
kitchen towels		1·2Sdz	0·17dz	*0·14*	I
toilet tissues					
twin-pack roll		1·38 (1½dz)	—	0·08½	
old pack		—	—	—	D
Democracin (1490 IAPS) T5					
tablets	2S0	0·195	—	—	
	S00	0·38	—	—	
	1000	0·75	—	—	
Depth Charge (1113 S & B)					
sea foam bath		S·6Sdz	2·07dz	*0·80*	
Depuratif Richelet (1336 WJ & C)					D
Derbac (1070 Windsor)					
comb	2815	2·27dz	0·81dz	*0·36*	
liquid	2811	1·13dz	0·40dz	*0·18*	
medicated shampoo	2835	1·13dz	0·40dz	*0·18*	
soap	2810	0·69dz	0·2Sdz	*0·11*	
Derl (1070 Windsor)	2510	0·69dz	0·2Sdz	*0·11*	
Deseril (1098 Sandoz) †s4B					
tablets	100	3·S0	—	*5·25*	
Deschiens (1336 WJ & C)					
syrup hemoglobin		0·90	0·33	*1·68*	
Devon „Comfy" (1404 DHA)					
haircharmers					
bath'n shower cap	8600	2·70dz	0·37dz	*0·37*	
	9200	2·70dz	0·37dz	*0·37*	
boudoir cap	5800	2·35dz	0·325dz	*0·32*	
	6200	2·70dz	0·37dz	*0·37*	
hair roller with brush	14S0	1·1Sdz	0·42dz	*0·19*	
bobble rollers	1810	0·77dz	0·28dz	*0·12½*	
	1820	0·975dz	0·36dz	*0·15*	
	1830/40	0·975dz	0·36dz	*0·15*	
styling brushes					
combrush	3240	0·5Sdz	0·20dz	*0·09*	
Dexedrine (1153 SKF)†s4B					
Spansule capsules 10mg	30	0·23	—	**0·35**	
	250	1·62	—	**2·43**	
15mg	30	0·27	—	**0·41**	
	250	1·94	—	**2·91**	
tablets 5mg	100	0·23	—	**0·35**	
	1000	1·62	—	**2·43**	
Diamond (333 Cupal)					
foot powder		1·43dz	—	**0·16½**	
Dibenyline (1153 SKF)					
capsules 10mg	100	0·7S	—	**1·13**	
Dietade (374 DFL) existing entry					D
Dietade (840 EMF)					I
canned fruits					
sliced peaches, pineapple	7oz	0·90dz	—	*0·10*	
apricots, cherries, pears	7oz	1·08dz	—	*0·12*	
fruit salad	7oz	1·17dz	—	*0·13*	
low salt beans	7oz	0·81dz	—	*0·09*	
peas	7oz	0·81dz	—	*0·09*	
salad cream	7oz	1·44dz	—	*0·16*	
tomato ketchup	7oz	1·62dz	—	*0·18*	
Dihydroergotamine (1098 Sandoz) †s4B					
tablets	50	1·13	—	*1·70*	
	250	5·3S	—	*8·03*	
Dilatrane (1336 WJ & C)					
tablets	30	0·30	0·11	*0·56*	
Dimanin (96 BA) existing entry					D
Dimanin (96 BA)					I
green slime remover		1·92dz	—	*0·24*	
Dimple (339 CG)					
baby pants large		0·87S (2 doz)	—	*0·05*	
ex. large		1·05 (2 doz)	—	*0·06*	
Dinneford's (104 BP)					
magnesia		1·S2dz	0·S6dz	**0·21**	
Diocalm (104 BP) †					
	48	2·39dz	0·88dz	**0·33**	
family	88	3·985dz	1·465dz	**0·55**	I
Dipterex (96 BA) existing entry					D
Dipterex (96 BA)					I
garden insect spray		1·92dz	—	*0·24*	
Disprin (1037 Reckitt)					
tablets	8	0·46dz	0·1Sdz	0·0	
	26	1·26dz	0·42Sdz	0·1	
	36	1·54dz	0·518dz	0·2	
	S0	1·83dz	0·611dz	0·2	
	100	3·10dz	1·047dz	0·4	
junior	20	0·64dz	0·218dz	0·0	
	48	0·93dz	0·311dz	0·1	
Domestos (382 Domestos)					
regular		0·979dz	—	*0·0*	
giant		1·49dz	—	[illegible]	
Dorothy Gray (38S DG)					
moisture tint		0·34	0·18S	*0·7*	
skin colour corrector		0·34	0·185	*0·7*	
colour swirls		0·66	0·365	*1·3*	
cream rouge		0·28	0·155	*0·5*	
eyebrow pencil		0·11	0·06	*0·2*	
eye make-up remover	12cc	0·19	0·10S	*0·3*	
hand cream	SScc	0·29	0·16	*0·61*	
lipsticks		0·27	0·15	*0·57*	
Perfemma handbag spray		0·13	0·07	*0·27*	
roll-on deodorant	S5cc	0·27	0·1S	*0·57*	
Young and Lovely lipstick		0·19	0·10S	*0·38*	
Drapolene (218 Calmic)					
cream	S5g	1·60dz	—	0·20	
Draza (96 BA)					
slug killer		1·80dz	—	*0·22*	
Drenamist (894 Nicholas)					
Drinamyl (1153 SKF) †s1s4A					
5pansule capsules					
No.1	30	0·31	—	**0·47**	
	250	2·24	—	**3·36**	
No.2	30	0·37	—	**0·56**	
	2S0	2·S9	—	**3·89**	
tablets	100	0·33	—	**0·50**	
	1000	3·01	—	**4·52**	
Dromoran (1074 Roche) †s1DD					
ampoules 2mg/ml	10	0·30	—	**0·45**	
	6	—	—	—	
Duo-Autohaler (1061 Riker) †S4B					
complete		2·10	—	**3·15**	
refill		0·8S	—	**1·28**	
Dupuis (1336 WJ & C)					
pills	30	0·17	0·06	0·32	
Duromine (1061 Riker)					
capsules 300 packs		—	—	—	
Durophet (1061 Riker)					
capsules 300 packs		—	—	—	
Durophet-M (1016 Riker)					
capsules 300 packs		—	—	—	
Dusk (545 Grossmith)					
suntan oil	100ml	0·63 (3dz)	0·34 (3dz)	*0·11*	
Dygon (816 Mayborn)					
colour & stain remover		0·88dz	—	*0·11*	
		1·80dz	—	*0·22½*	
Dylon (816 Mayborn)					
dyes multi-purpose		0·88dz	—	*0·11*	
carpet		3·20dz	—	*0·40*	
cold-water		0·88dz	—	*0·11*	
liquid		2·60dz	—	*0·32½*	
wash 'n dye		2·80dz	—	*0·35*	
Dyspne (1336WJ&C)					
inhal†	10cc	0·51	—	*0·76*	
nebuliser		0·84	—	*1·26*	
Dytac (1153 SKF)					
capsules	30	0·81	—	**1·22**	
—	250	6·48	—	**9·72**	
Dytide (1153 SKF) †s4B					
capsules	30	0·87	—	**1·31**	
	2S0	7·03	—	**10·55**	
Eau Neuve (Lubin (957 Perl)) existing entry					
Eau Neuve (Lubin (9S7 Perl))					
eau de toilette	309	0·9S	0·525	*1·95*	
	310	1·4S	0·80	*2·95*	
	311	2·20	1·21	*4·45*	
	3100	2·20	1·21	*4·45*	
atomiser	320	1·65	0·91	*3·30*	
soap	316	0·3S	0·13	*0·69*	
Edrisal (1153 5KF) †s4B					
tablets	S0	0·17	—	**0·26**	
	500	1·S0	—	**2·25**	
Efferdent (721 LC)					
tablets	36	1·86dz	0·68dz	*0·26½*	
Elasto (887 New Era)					
tablets		2·83dz	1·04dz	**0·44**	
Elase (938 PD)					
dry powder	30ml	0·66	0·24	**1·23**	
ointment	30g	1·02	0·37	**1·90**	
Elastoplast (11SS S & N)					
airstrip finger dressings	7924	1·3SSdz	—	*0·16*	
airstrip detectable dressings					
100—3 × ⅞	7960	8·62dz	—	*1·02*	
100—1½ × 1½	7961	7·78dz	—	*0·92*	
50—2 × 3	7962	8·6SSdz	—	*1·02½*	
dressing strip 6 in	4165	0·29S	—	*0·03½*	
first aid kits					
agricultural	B1	9·30dz	—	*1·10*	
	B2	14·34dz	—	*1·70*	
factories	F1	20·16dz	—	*2·40*	
	F2	44·10dz	—	*5·25*	
	F3	67·20dz	—	*8·00*	
motorists	8155	8·S2dz	1·08dz	*1·10*	
offices and shops	O5R1	9·30dz	—	*1·10*	
	OSR2	18·54dz	—	*2·20*	
	OSR3	43·32dz	—	*5·15*	
	OSR4	63·90dz	—	*7·60*	

		Trade £·p	Tax £·p	Retail £·p	
od hygiene	O5R1FH	10·08dz	—	1·20	
	O5R2FH	19·50dz	—	2·30	
on (385 DG)					
ke-up					
ush-on blusher refill		0·38	0·21	0·80	
eshades		0·54	0·295	1·14	
eshadow brush-on		0·45	0·25	0·95	
ce glosser		0·35	0·195	0·83	
ascara brush-on		0·46	0·255	0·99	
efill		0·29	0·16	0·61	
il enamel pearl		0·27	0·15	0·57	
in glossers		0·67	0·37	1·41	
ran (1599 Winthrop)					D
beth Arden (60 Arden)					
lashes					
ll		—	—	2·25	
mi		—	—	2·00	
wer		—	—	2·00	
ikelet		—	—	2·50	
l enamel					
eam		—	—	0·75	
anslucent		—	—	0·75	
arlised		—	—	0·85	
se coat		—	—	0·70	
ear base		—	—	0·70	
p coat		—	—	0·70	
packs		—	—	—	
ectionale					
lour control		—	—	2·25	
ualizing lotion No.1 & No.2		—	—	2·00	
powder loose		—	—	2·25	
powder compact small		—	—	1·50	
refill		—	—	1·25	
powder compact large		—	—	2·00	
refill		—	—	1·50	
powder compact gilt		—	—	4·25	
e care		—	—	3·50	
over frost		—	—	0·90	
oisture compensate No.1 and No.2		—	—	5·50	
oisture shield		—	—	3·50	
		—	—	5·75	
in bath		—	—	2·00	
roat care		—	—	3·50	
ans (414 Ellimans)					
istributors 104 BP)					
al embrocation		1·74dz	0·64dz	**0·24**	
versal embrocation		1·375dz	0·505dz	**0·19**	
		1·74dz	0·64dz	**0·24**	
on (96 BA) existing entry					D
ron (96 BA)					I
ck spot spray		1·92dz	—	0·24	
form (1341 Willows)					
dicated toothpaste					
	50g	1·61dz	0·59dz	0·25	
	100g	2·49dz	0·92dz	0·39	
uth bath	230ml	2·70dz	0·99dz	0·38	I
	250ml	—	—	—	D
rote (840 EMF)					
	½lb	1·71dz	—	0·19	
	1lb	3·06dz	—	0·34	
nex (1336WJ&C)					
lets	50	0·21	0·08	0·40	
	500	1·79	0·66	3·34	
gen (1114 5EF)					
ls	(36)	3·054dz	—	0·31	I
ese crispbread	3oz	0·99dz	—	0·10	
oury crispbread	3oz	—	—	—	D
n-sugar sweetener		1·46dz	—	0·15	
s Fruit Salt (104 BP)					
	sachets (10)	1·305dz	0·48dz	**0·18**	
	small	1·665dz	0·615dz	**0·23**	
	large	2·75dz	1·01dz	**0·38**	
rospasmyl (1336WJ&C)					D
rnal (1074 Roche)					
blets 50mg 25 and 500					D
tone (301 Coty)					
ancing freshener	4oz	0·47	0·2585	1·00	
	8oz	0·78	0·429	1·65	
oner	4oz	0·47	0·2585	1·00	
p cleansing oil	4oz	0·59	0·3245	1·25	
iched night treatment	2oz	0·82	0·451	1·75	
ial cleansing milk	4oz	0·42	0·231	0·90	
	8oz	0·71	0·3905	1·50	
ming cleanser concentrate	3oz	0·59	0·3245	1·25	
isture equaliser	2oz	0·66	0·363	1·40	
isture multiplier	2oz	0·71	0·3905	1·50	
ernight eye cream		0·59	0·3245	1·25	
e-up moisture					
ask	3oz	0·82	0·451	1·75	
ally soft body lotion	8oz	0·94	0·517	2·00	
mic (509 Gibbs)					
ving stick		1·235dz	0·455dz	0·18	
efill		0·79dz	0·29dz	0·11	
ve cream brushless					
	tube	1·40dz	0·515dz	0·20	
	jar	—	—	—	D
	lather tube	1·40dz	0·515dz	0·20	
	giant	—	—	—	D
perfoam aerosol		2·035dz	0·745dz	0·29	
hrocin (2 Abbott)					
pension	60ml				D

		Trade £·p	Tax £·p	Retail £·p	
Erythroped (2 Abbott) existing entry					D
Erythroped (2 Abbott) T5					I
granules for suspension					
to make	100ml	7·00dz	—	0·88	
pro infans	100ml	5·00dz	—	0·53	
forte	100ml	1·13	—	1·70	
Eskacillin (1153 5KF) T5					
100	100ml	0·36	—	**0·54**	
200	100ml	0·44	—	**0·66**	
Eskamel (1153 5KF)	25g	0·14	0·05	**0·26**	
Eskornade (1153 5KF) †s7					
5pansule capsules	30	0·57	—	**0·86**	
	250	4·56	—	**6·84**	
syrup	150ml	0·32	—	**0·48**	
Estee Lauder (425 ELC)					
face & cheek tints		—	—	2·10	
tender lip tints		—	—	1·45	
Ethibute (428 Ethigel) †s4B					
tablets 100mg	250	0·45	—	—	
	500	0·85	—	—	
	1000	1·50	—	—	
200mg	250	0·70	—	—	
	500	1·35	—	—	
	1000	2·50	—	—	
Eupnine Vernade (1336WJ&C)	100ml	0·29	0·11	0·54	
Evian-Cachet (1519 5A)					
half bottles		2·56 (1⅔dz)	0·56 (1⅔dz)	0·19½	
bottles		2·24dz	0·50dz	0·28½	
Expansyl (1153 5KF) †s4B					
5pansule capsules	30	0·70	—	**1·05**	
	250	5·56	—	**8·34**	
Eylure (443 Eylure)					
eyelashes					
Nefertiti Nos. 1 & 2		6·44dz	3·37dz	1·09	
Facelle (800 TM)					D
Fairy (1010 P & G)					
soap complexion		3·00 (6dz)	1·07 (6dz)	0·06½	
bath		3·10 (4dz)	1·11 (4dz)	0·10	
family		1·94 (2dz)	0·69 (2dz)	0·12½	
Faivres (1336WJ&C)					
cachets	12	0·25	0·09	0·47	
Falcodyl (901 Norton) † (distributors 1545 Vestric)					
	500ml	0·50	—	—	
	2l	1·65	—	—	
Falconers (800 TM)					D
Falconers (195 B & 5L)					I
Famel (690 Keldon)					
linctus children's †DDI	100ml	1·89dz	—	**0·21**	
inhaler		1·21dz	0·43dz	**0·17**	
syrup †DDI	small	1·63dz	0·58dz	**0·23**	
	large	2·48dz	0·89dz	**0·35**	
	family	4·26dz	1·52dz	**0·60**	
Farex (518 Glaxo) (distributors 448 Farleys)					
fingers	6oz	2·32 (2 doz)	—	0·12	
Farleys (448 Farleys)					
gluten free biscuits	8oz	2·32 (2 doz)	—	0·12	
milk food full cream		3·10dz	—	0·30	
rusks	small	1·15 (2 doz)	—	0·06	
	large	1·08dz	—	0·11	
	family	1·56dz	—	0·16	
FDS (1437 ACC)					
deodorant aerosol		2·24dz	1·23dz	0·37	
deodorant aerosol	40g	1·81dz	1·00dz	0·30	
Fe-cap (824 MCP)					
capsules	2500	15·62	—	**24·43**	
Fe-cap C (824 MCP)					
capsules	30	0·42	—	**0·63**	
Fe-cap folic (824 MCP)					
capsules	30	0·38	—	**0·57**	
	500	3·78	—	**5·67**	
	2500	16·66	—	**24·99**	
Fecarb (142 BML)					
tablets	5000	10·25	—	—	
Feedrite (454 Feedrite) (distributors 1349 LW)					
feeders insulated complete					
5upreme					
(wide mouth)		4·20dz	—	0·52½	
(narrow mouth)		3·72dz	—	0·46½	
stoppers		0·60dz	—	0·03	
teats, anti-colic for					
narrow necks		0·36dz	—	0·04½	
wide necks		0·44dz	—	0·05½	
Feen-a-Mint (133 WL)					
tablets	24				D
Felsol (181 Felsol)					
powders	12	1·575dz	0·58dz	**0·22½**	
	60	6·24dz	2·28dz	**0·88½**	
	dp 90	0·79	—	—	
Femerital (824 MCP)					
tablets	50	0·50	—	**0·75**	
Feminax (893 Nicholas) †DDI					
tablets	12	1·69dz	0·575dz	**0·25**	
Fenjal (1113 5 & B) "Classic" creme bath	42cc	2·74dz	1·38dz	0·43	

		Trade £·p	Tax £·p	Retail £·p	
Feravol (228 Carlton)					
syrup	220ml	0·36	—	—	
	2l	2·37	—	—	
tablets	250	0·53	—	—	
	1000	1·75	—	—	
Feravol-G (228 Carlton)					
syrup	220ml	0·37	—	—	
	2l	2·43	—	—	
tablets	60	0·19	—	—	
	250	0·67	—	—	
	1000	2·50	—	—	
Fergon (1599 Winthrop)					
tablets	1000				D
Fernico (333 Cupal)		1·41dz	—	**0·20**	
Ferraemia (1336WJ&C)					
tablets	60	0·13	0·05	0·25	
	250	0·42	—	0·63	
	500	0·63	—	0·94	
	1000	1·05	—	1·58	
Ferro-Mandets (746 Lederle)					
	60	0·35	—	0·53	
	1000	4·00	—	6·00	
Ferro-Redoxon (1074 Roche)					
tablets	1000				D
Ferybar (1091 Rybar)					
tonic	150ml	2·00dz	0·73dz	**0·31**	
	115ml	—	—	—	D
Fibrosine (655 ICC)					
balm		1·41dz	0·52dz	**0·20**	
Fields (893 Nicholas)					
bath cubes	6	1·60dz	0·84dz	0·27	
talcum		1·51dz	0·79dz	0·25½	
toilet soap		0·83dz	0·29dz	0·12	
shave stick		0·63dz	0·22dz	0·09	
Finalgon (145 B) (distributors 501 Geigy)					
ointment	20g	0·13	0·05	0·24	
Fisons (463 Fisons)					
peats					
selected garden	small	0·11	—	0·16½	
	handy	0·15	—	0·22½	
	large	0·34	—	0·51	
rose & shrub	handy	0·17	—	0·25½	
	ex. large	0·55	—	0·83	
special lawn	50sq.yd	0·60	—	0·90	
Flambeau (466 FI)					
Cologne spray	1785	0·48	0·265	1·05	
Floradix (29 Alfonal)					I
elixir		—	—	1·37½	
Floret (1037 Reckitt)					
	standard	1·63dz	—	0·19	
Floxapen (1393 BRL) T5					
powder for syrup	100ml	1·50	—	—	
Flushette (430 Eucryl)					
toilet deodoriser		0·48dz	—	0·06	
Flypel (649 ICI)					
gel	30g	1·125dz	0·41dz	0·18	
cream		—	—	—	D
Folex (1091 Rybar)					
tablets	50	2·50dz	—	**0·31**	
	500	1·35	—	—	
Folvron (746 Lederle)					
tablets	100	0·35	—	0·53	
Footease (1335 Wigglesworth)					I
powder		0·90dz	0·33dz	0·15	
Formocarbine (1336WJ&C)					
granules naphtholated or simple		0·48	0·18	0·90	
Fourex (774 LR)					I
skins		1·50dz	—	—	
Fradojel (451 F & J)		1·23dz	0·45dz	0·19	
Francks Grains de Sante (1336WJ&C)					D
Frantin (208 BW)					
powder	250g	2·835	—	4·25	
Freflo (1349 LW)					
feeding bottles wide neck					
	4oz	1·12dz	—	0·14	
with teat					
high density polythene					
	4oz	1·12dz	—	0·14	
	8oz	1·28dz	—	0·16	
heat resisting glass	8oz	1·59dz	—	0·20	
polycarbonate	4oz	1·23dz	—	0·15½	
	8oz	1·59dz	—	0·20	
feeding bottle set		0·60	—	0·90	
spare caps and discs					
set of 1		0·27dz	—	0·03½	
set of 3		0·60dz	—	0·07½	
teats (1)		0·46dz	—	0·06	
(3)		1·43dz	—	0·16½	
teat cover		0·32dz	—	0·04	
French Almond (1070 Windsor) existing entry					D
French Almond (1070 Windsor)					I
anti perspirant spray	130g	2·22dz	1·19dz	0·42	
bath oil	55ml	3·97dz	2·13dz	0·75	
bubble bath	145ml	4·50dz	1·61dz	0·75	
creme perfume	15g	5·29dz	2·84dz	1·00	
dusting powder	120g	5·72dz	3·07dz	1·08	
hair spray	175g	3·18dz	1·71dz	0·60	
hand cream	163g	2·75dz	1·47dz	0·52	
milk bath	113g	5·22dz	1·87dz	0·87	
perfume small	6ml	4·23dz	2·27dz	0·80	
large	14ml	7·94dz	4·26dz	1·50	
spray mist	7·5g	5·56dz	2·98dz	1·05	
skin perfume	25ml	4·23dz	2·27dz	0·80	
soap (2)	3⅛oz	2·40dz	0·86dz	0·40	
splash Cologne	170ml	7·94dz	4·26dz	1·50	
spray Cologne	50g	4·76dz	2·55dz	0·90	

		Trade £·p	Tax £·p	Retail £·p	
taic puffer	113g	2·75dz	1·47dz	0·52	
shaker	85g	2·01dz	1·08dz	0·38	
travel trio		5·29dz	2·84dz	1·00	
velvet smooth	150g	4·23dz	2·27dz	0·80	
Fresh'n Dainty (506 Gerhardt)					
deodorant liquid	100cc	2·10dz	1·10dz	0·35	
regular spray	70g	2·28dz	1·19dz	0·38	
fleur de lis spray	50g	1·86dz	0·97dz	0·30	
talcum powder		1·38dz	0·72dz	0·23	
tissues (6)		0·90dz	0·47dz	0·14	
economy pack (24)		2·58dz	1·35dz	0·40	
Froment (600 JH)	6½oz	0·84dz	—	0·09	
	14oz	1·80dz	—	0·19	
	28oz	0·265	—	0·33	
Fuji (565 Hanimex)					
Fujicolor film N100					
126—12 exp		—	—	0·53	
126—20 exp		—	—	0·64	
135—20 exp		—	—	0·59	
135—36 exp		—	—	0·79	
roll 120		—	—	0·46	
Fujichrome film					
R100 135—20		—	—	1·19	
135—36		—	—	1·69	
126—20		—	—	1·19	
R25		—	—	1·86	
RT50		—	—	1·86	
cine film single—8					
black & white R50		—	—	1·62	
R200		—	—	1·62	
Fujica (565 Hanimex) existing entry					D
Fujica (565 Hanimex)					I
camera 35mm compact		—	—	39·98	
cine single-8					
C100		—	—	29·98	
P1		—	—	33·98	
P300		—	—	63·98	
projectors					
Fujicascope M25		—	—	59·00	
MG90		—	—	119·98	
Fullers (800 TM)					D
Fullers (195 B & SL)					I
Furacin (1153 SKF)					
ointment	25g	0·14	—	0·21	
	500g	1·51	—	2·27	
solution	500ml	1·54	—	2·31	
Furadantin (1153 SKF)					
suspension	150ml	0·40	—	0·60	I
	2l	4·60	—	6·90	
Furoxone (1153 SKF)					
suspension	300ml	0·44	0·16	0·82	
tablets 100mg	20	0·46	—	0·69	
	200	4·14	—	6·21	
Fynnon (104 BP)					
salt		1·595dz	0·585dz	0·22	
spa bath salts		1·22dz	0·675dz	0·19	
		1·865dz	1·03dz	0·29	
Fynnon (104 BP) (Lancs TV area only)					I
rheumatic aspirin		1·45dz	0·535dz	0·20	
		2·535dz	0·93dz	0·35	
Fynnon (104 BP) (Northern UK only)					I
rheumatic spray		2·825dz	1·04dz	0·39	
Gabail (1336WJ&C)					
elixir †s4B	200ml	0·25	0·09	0·47	
	500ml	0·48	0·17	0·89	
	1l	0·79	0·29	1·47	
	2l	1·50	0·55	2·80	
formula 2	200ml	0·25	0·09	0·47	
sodium gentisate	60	0·61	—	0·92	
	500	3·70	—	5·55	
syrup pertussis †s4B					
	100ml	0·15	0·06	0·29	
	500ml	0·45	0·16	0·84	
Gala of London (876 MP)					
eye liqui tints		2·35dz	1·295dz	0·42	
mascara liqui lash		3·75dz	2·065dz	0·67	
skin bronzer	IGB2	3·19dz	1·755dz	0·57	
Gale's (1449 R & CFD)					
honey set and clear	½lb	1·20dz	—	0·12	
	1lb	1·98dz	—	0·20	
Galjado (1282 VB)					
grey hair pomade		1·60dz	0·88dz	0·30	
hair colour restorer		2·10dz	1·155dz	0·40	
hair darkening brilliantine		1·80dz	0·99dz	0·30	
scurf and dandruff lotion		1·80dz	0·99dz	0·30	
scurf pomade		1·40dz	0·51dz	0·20	
Gamophen (672 Johnson)					
medicated soap		1·00 (2dz)	0·367 (2dz)	0·07½	
Gantanol (1074 Roche)					
syrup	250ml				D
Gantrisin (1074 Roche)					
syrup	500ml				D
tablets	20				D
Garlodex (851 MHP)					
tablets	144	4·50dz	1·65dz	0·68½	
Gastrovite (824 MCP)					
tablets	50	0·24	—	0·36	
	250	0·98	—	1·47	
Gayelord Hauser (759 L & B)					
juice extractor		9·05	3·32	16·89	
Gelineau (1336WJ&C) †s1					
dragees	144	0·51	0·19	0·95	
Gelozone (851 MHP)	2oz	1·30dz	—	0·14½	I
Gelusil (1310 WW)					
tablets	20	0·97dz	0·355dz	0·15	
	50	1·91dz	0·70dz	0·28	
Genatropine (1336WJ&C)					D
Geneserine (1336WJ&C)					D

		Trade £·p	Tax £·p	Retail £·p	
Genoscopolamine (1336WJ&C) †s1					
granules	60	0·45	0·16	0·84	
Geratrix (175 BCP) †					
Capsoids	30	1·01	—	1·35	
	100	3·00	—	4·00	
Gerber (200 B & P)					
strained foods					
fruits	4¼oz	0·59dz	—	0·06	
Gerivin (1091 Rybar)					
tonic	150ml	2·70dz	0·99dz	0·43	
	115ml	—	—	—	D
Germaine Monteil (1486 GM)					
Super Moist					
neck cream	30g	—	—	2·50	
	60g	—	—	4·50	
Germolene (104 BP)					
medicated foot spray		2·445dz	0·90dz	0·34	
medicated plasters		1·40dz	—	0·15	
ointment	tin	1·23dz	0·455dz	0·17	
		2·175dz	0·80dz	0·30	
	tube	1·23dz	0·455dz	0·17	
Germoloids (104 BP)					
ointment		1·81dz	0·665dz	0·25	
suppositories		1·81dz	0·665dz	0·25	
		3·33dz	1·225dz	0·46	
Gestyl (917 Organon) †s4B					
ampoules 1000 iu.	12	4·80	—	7·20	
Gill's (101 Beautisales)					
medicated dog shampoo		0·09	0·03	0·17	I
Glaxo (518 Glaxo)					
vaccine diphtheria	5ml				D
Glinteel (1335 Wigglesworth)					
pastilles		0·90dz	0·33dz	0·14	
shampoo		0·85dz	0·31dz	0·14	
Glybron (1297 WD)					D
Glybron (228 Carlton) †DDI					I
	112ml	1·50dz	0·55dz	0·23	
	220ml	2·60dz	0·95dz	0·40	
Gnome (520 Gnome) existing entry					D
Gnome (520 Gnome)					I
projectors					
Alphax Major	721	—	—	49·40	
	722	—	—	55·96	
Classic	741	—	—	16·91	
Insta	762	—	—	18·21	
Insta Classic I.Q.	765	—	—	21·71	
Mini	763	—	—	18·21	
Mini Classic I.Q.	766	—	—	21·71	
Supreme '300'		—	—	27·94	
auto		—	—	38·37	
de luxe		—	—	42·88	
Supreme I.Q.		—	—	35·15	
auto		—	—	44·76	
de luxe		—	—	48·46	
'300' auto with R/F		—	—	42·76	
de luxe		—	—	45·46	
I.Q. auto with R/F		—	—	47·04	
de luxe		—	—	50·74	
screens 30×30	799	—	—	3·95	
30×30	796	—	—	4·19	
40×40	797	—	—	5·25	
50×50	798	—	—	7·41	
Goddards (430 Eucryl)					
embrocation		0·78dz	0·285dz	0·11	
		1·215dz	0·445dz	0·19	
		1·865dz	0·69dz	0·29	
white oils cream		—	—	—	D
Golden Claritex (1349 LW)					D
Gonne (727 Lane)					
rheumatic balm	35g	1·40dz	0·51dz	0·22	I
	112g	2·45dz	0·895dz	0·37	
	1¾oz	—	—	—	D
Good Boy (1396 ABL)					
choc drops for dogs		1·91 (6 doz)	0·41 (6 doz)	0·04	
		3·53 (4 dz)	0·76 (4 dz)	0·11½	
		2·83 (2 dz)	0·61 (2 dz)	0·18½	
		3·54dz	0·76dz	0·43½	
	3½lb	7·35dz	1·59dz	0·90	
mint chocs		2·50 (2 doz)	0·54 (2 dz)	0·15½	
yeast-plus tablets for dogs		1·68 (2 dz)	—	0·10½	
		2·08dz	—	0·26	
Goulds (1335 Wigglesworth)					
antiseptic baby foam	142g	2·20dz	—	0·28½	
baby powder		0·90dz	0·33dz	0·13	
Grains de Vals (1336WJ&C)	50	0·23	0·08	0·42	
Granose (535 Granose)					
blackcurrant juice		2·25dz	—	0·24	
decaffeinated coffee	2oz	2·42dz	—	0·26	
	4oz	4·61dz	—	0·48	
	1½lb	2·12	—	2·65	
fruit bran	8oz	1·36dz	—	0·14	
grape juice	24⅔oz	3·36dz	—	0·35	I
meatless steak	8oz	1·47dz	—	0·15½	
	16oz	2·26dz	—	0·24	
peanut butter	6oz	1·10dz	—	0·11½	
	12oz	1·73dz	—	0·18	
	6lb	1·01	—	1·28	
peanut crumble	6oz	1·10dz	—	0·11½	
	12oz	1·73dz	—	0·18	
	6lb	1·01	—	1·28	
rolls	12	1·12dz	—	0·12	
	25	1·65dz	—	0·17	
sea salt	2lb	1·80dz	—	0·19	I

		Trade £·p	Tax £·p	Re £·	
Granoton (126 Biocos)					
	large	0·90	—	1·	
Grapix (840 EMF)					
grape juice	23oz	4·50dz	—	0·	
Grasshopper (1418 Strenol)					
Grasshopper (1169 BG5)					
ointment	25g	0·08	0·03	0·	
Gremlins (175 BCP)					
tablets	28	0·84dz	0·31dz	0·	
Griptight (1349 LW)					
bottle brushes standard		0·51dz	—	0·	
de luxe with handle		0·92dz	—	0·	
feeding bottles narrow neck					
polythene with teat		0·84dz	—	0·	
heat resistant glass with teat		1·04dz	—	0·	
spare glass		0·84dz	—	0·	
polycarbonate with teat		1·28dz	—	0·	
soothers cherry or straight		0·26dz	—	0·0	
soother rattle		0·46dz	0·16dz	0·0	
teething pacifiers (2)		0·72dz	—	0·0	
teething ring soother		0·53dz	—	0·0	
teats narrow neck cherry or straight		0·29dz	—	0·0	
Grisovin (518 Glaxo) T5					
tablets 500mg	25	1·13	—	1·5	
	100	4·33	—	5·7	
Grossmith (54S Grossmith)					
bath crystals	809	2·45dz	1·31dz	0·4	
perfumed soaps (3) in acetate drums		4·20dz	1·50dz	0·6	
toilet soap white rose & cucumber	206D	0·75dz	0·27dz	0·1	
Grosvenor (547 GPC)					
gift packs					
cream foam beauty bath	55	2·16dz	0.72dz	0·3	
cream foam gloss decanter	56	4·80dz	1·74dz	0·7	
"London Scene" bath gelee	57	2·16dz	0·78dz	0·3	
Young Miss Grosvenor	66	4·20dz	1·98dz	0·6	
Fantasy 1 lb bag	1	1·02dz	0·54dz	0·1	
1½ lb bag	2	1·32dz	0·72dz	0·2	
Sportsmans soap	68	1·86dz	0·66dz	0·2	
Big Ben Fantasy	90	2·04dz	1·14dz	0·3	
Chinese lantern bath delights	92	2·28dz	1·26dz	0·3	
Fantasy white opal glass jar	93	5·04dz	7·76dz	0·8	
Gucki (16 AGL)					
view 35mm		—	—	0·65	
Gustins Lithines (1336WJ&C)		0·35	0·13	0·6	
Hadensa (1336WJ&C)					
pile ointment		0·25	0·09	0·47	
Hai Karate (1552 UL) London and South-east only					
after shave lotion	70cc	3·804dz	2·092dz	0·65	
	140cc	5·268dz	2·897dz	0·90	
body talc		2·925dz	1·608dz	0·50	
Halex (1102 Sanitas)					
toothbrushes					
bristle		1·60dz	—	0·20	
Noddy		0·90dz	—	0·11	
nylon		0·93dz	—	0·12	
Noddy		0·735dz	—	0·09	
carded		0·93dz	—	0·12	
Capri		1·60dz	—	0·20	
smokers		1·60dz	—	0·20	
twin		1·40dz	—	0·18	
junior twin		1·20dz	—	0·15	
denture brush		1·70dz	—	0·21	
Halina (1136 Silber)					
cameras still					
500		—	—	19·95	
case		—	—	2·47	
Haloxil (295 CM & R)					
liquid drench (vet.)	1gal	14·25	—	19·00	
Hanimex (565 Hanimex) existing entry					
Hanimex (565 Hanimex)					
cameras super 8					
Loadmatic M50		—	—	14·70	
M100		—	—	19·98	
M200		—	—	29·50	
MP200		—	—	35·00	
MPF310		—	—	69·98	
flash equipment					
Optatron 300		—	—	22·50	
400		—	—	25·00	
500		—	—	39·98	
flashgun cube flash		—	—	1·75	
lightmeters					
PR45		—	—	4·70	
PR55		—	—	5·50	
PR60-Cd5		—	—	6·50	
PR80-Cd5		—	—	8·50	
PR85-Cd5		—	—	16·98	
Sekonic Brockway					
L28C		—	—	23·50	
slides		—	—	4·95	
marine L164		—	—	56·98	
projectors cine					
Loadmatic 720		—	—	34·98	
880		—	—	39·98	
904 dual		—	—	55·98	
10 dual		—	—	53·00	

		Trade £·p	Tax £·p	Retail £·p	
ojectors slide					
animette 100		—	—	9·98	
anorama 300		—	—	15·75	
a Ronde 2000 RF		—	—	64·95	
2000 EF		—	—	77·95	
2000 TEF		—	—	82·50	
ondette 4005		—	—	23·50	
12005		—	—	33·90	
1200A		—	—	46·25	
1200RF		—	—	53·95	
wers Hanimette		—	—	1·50	
Hanorama		—	—	1·98	
reviewer		—	—	1·98	
ista		—	—	3·98	
py Baby (545 Grossmith)					I
by powder	400g	2·50 (2dz)	0·89 (2dz)	0·20	
mony (412 Elida)					
ir colour	tube	1·305dz	0·72dz	0·22	
pic (1037 Reckitt)					
vatory cleanser					
	small	0·92dz	—	0·10	
	large	1·44dz	—	0·16	
uper		1·18dz	—	0·13	
		1·55dz	—	0·17	
rphryn (1599Winthrop)					
ray		1·60dz	—	0·20	
lex (976 PL)					
blets	16	1·535dz	—	0·16	
emex (727 Lane)					
le ointment	28g	1·20dz	0·44dz	0·20	I
	1oz	—	—	—	D
natofer Robin (1336WJ&C)		0·45	0·16	0·84	
(727 Lane)					I
ampoo	4oz	1·70dz	0·63dz	0·29	
belix (727 Lane)					I
congestant	100ml	2·85dz	1·04dz	0·45	
lem (727 Lane)					I
nd cream	1oz	1·00dz	0·55dz	0·18	
well (727 Lane)					I
ir tonic	4oz	1·35dz	0·745dz	0·23	
	8oz	2·10dz	1·155dz	0·35	
itane (649 ICI)					
ncentrate 5%	5l	5·00	—	**7·50**	
	1gal	—	—	—	D
tone (105 BTD)					
	116cc	2·225dz	1·225dz	0·34½	
	shaders	0·485dz	0·27dz	0·07½	
tryl (1153 5KF) †s7					
ansule capsules					
2·5mg	30	0·32	—	**0·48**	
	250	2·43	—	**3·65**	
5mg	30	0·43	—	**0·65**	
	250	3·24	—	**4·86**	
neyfruit (175 BCP)					
alth food	7oz	2·43dz	—	0·27	
	16oz	4·50dz	—	0·50	
neyjel (175 BCP)					
	7oz	2·43dz	—	0·27	
	16oz	4·50dz	—	0·50	
rseguard (176 BCLO)					
tiseptic healing cream					
	200g	5·635dz	2·065dz	0·80	
hoof oil	1pt	5·305dz	1·945dz	0·75	
	1gal	1·705	0·625	2·90	
hoof ointment					
	200g	4·94dz	1·81dz	0·70	
utritional supplement					
	1pt	4·05dz	—	0·45	
	1gal	1·80	—	2·40	
dnut (631 Hudnut)					
actus cleanser		3·14dz	1·725dz	0·53	
ream of Cactus		1·96dz	1·08dz	0·33	
		4·21dz	2·315dz	0·71	
ight and Bright		1·94dz	1·065dz	0·32	
oll Quick		1·09dz	0·60dz	0·18	
		2·06dz	1·135dz	0·34	
matin (938 PD) T5					
rup	60ml	0·66	—	**0·99**	
	500ml	5·33	—	**7·99½**	I
kley (800 TM)					D
xley (312 AC)					I
droquinidine (1336WJ&C)					
blets	20	0·79	0·29	1·47	
pon (218 Calmic) †DDI					
blets 10 × 10		0·64	0·235	0·12	
potensive Fraisse (1336WJ&C)					D
Pen (1490 IAP5)T5					
blets 250 mg	250	1·83	—	—	
	500	3·55	—	—	
	1000	7·00			
rd (645 Ilford)					
lms black and white					
FP4	127	0·15	0·085	0·31	
	120	0·15	0·085	0·31	
	620	0·15	0·085	0·31	
HP4	127	0·15	0·085	0·31	
	120	0·15	0·085	0·31	
hemicals					
ID-11 developer	600cc	0·135	—	0·20½	
PQ universal developer					
	300ml	0·22	—	0·33	

		Trade £·p	Tax £·p	Retail £·p	
Inecto (1028 Rapidol) existing entry					D
Inecto (1028 Rapidol)					I
colour creme		0·26	0·15	0·54	
creme hair lightener		0·12	0·07	0·25	
four-in-one ‡		0·20	0·11	0·41	
Hair Magic		0·16	0·09	0·33	
Hi-lift		0·15	0·09	0·32	
Hint of a Tint		0·46dz	0·26dz	0·08	
Inecto Rapid ‡		0·20	0·11	0·41	
‡		0·50	0·27	1·02	
Inectoset		0·54dz	0·30dz	0·10	
peach nut oil conditioner		1·10dz	0·61dz	0·19	
shampoo		0·72 (2dz)	0·26 (2dz)	0·06	
	bottle	1·66dz	0·61dz	0·26	
shampoo hair colour remover		0·40	0·22	0·82	
stain remover		0·40	0·22	0·82	
Infa-Care (1055 RM)					
baby bath	120cc	1·625dz	0·565dz	0·23	
	500cc	4·94dz	1·72dz	0·70	
Iodex (1153 SKF)					
ointment	25g	0·11	0·04	**0·21**	
with methyl sal	25g	0·11	0·04	**0·21**	
Iron Jelloids (104 BP)					
		2·885dz	—	**0·31**	
		4·65dz	—	**0·50**	
Iso-Pak (16 AGL)					
camera outfit		—	—	5·91½	
case		—	—	1·67½	
old model		—	—	—	D
Intrait de Marron (1336WJ&C)	25ml	0·39	0·14	0·73	
Intramycetin (938 PD)TS					
(vet.) vial	10ml	0·33	—	0·49½	
	30ml	0·92	—	1·38	
Iodamelis (1336WJ&C)					D
Iodhema Nativelle (1336WJ&C)					
ampoules 2ml	10	0·40	0·15	0·75	
solution	50ml	0·32	0·12	0·60	
tablets	40	0·32	0·12	0·60	
Iodine Robin (1336WJ&C)					D
Iodobesin (1336WJ&C)					D
Ipsolon (800 TM)					D
Ipsolon (195 B & SL)					I
Iso-Autohaler (1061 Riker) †S4B					
complete		1·97	—	**2·96**	
refill		0·72	—	**1·08**	
Isothionoidine (1336WJ&C)					D
Isoxyl (1378 Con Phar)					D
Isoxyl (1471 Con Phar)					I
Jackel (1412 Jackel)					
combs aluminium					
pocket	200	0·12	0·045	0·22	
medium	210GF	0·13	0·05	0·25	
	225 & 252	—	—	—	D
Janet's (800 TM)					D
Janet's (195 B & 5L)					I
Jantzen (B10 Maw)					
swin caps					I
Bubble crepe		2·09dz	0·2B5dz	0·29	
Callas		0·96	0·13	1·60	
Chequer		4·66dz	0·64dz	0·65	
Cindy		1·35	0·19	2·25	
Cluster		3·22dz	0·44dz	0·45	
Cressy		0·60	0·08	1·00	
Diving Girl		2·09dz	0·2Bdz	0·29	
Ministar		2·B1dz	0·385dz	0·39	
Rosebud		4·66dz	0·64dz	0·65	
5hamrock		2·30dz	0·315dz	0·32	
Zoe		0·75	0·105dz	1·25	
Jaslyn (1070 Windsor)					
mammoth ovals		1·19dz	0·43dz	0·18	
Jean Adaire (1149 5kuse)					D
Jean Adaire (545 Grossmith)					I
curlset	150cc	0·50 (3dz)	0·27 (3dz)	0·09	
lacquer sachet refill	28cc	0·64 (3dz)	0·34 (3dz)	0·04	
	50cc	0·94 (3dz)	0·51 (3dz)	0·06	
Jean 5orelle (669 Sorelle) existing entry					D
Jean Sorelle (669 5orelle)					I
bath salts					
classic Venus	1021	3·70dz	2·035dz	0·63	
donkey and horse	1032	5·80dz	3·19dz	1·00	
globe	1092	4·40dz	2·42dz	0·75	
peacock	1031	3·25dz	1·79dz	0·55	
posy holder	1034	2·25dz	1·625dz	0·38	
ribbed bottle	75	2·95dz	1·625dz	0·50	
royal decanter	78	4·40dz	2·42dz	0·75	
shell	1035	4·40dz	2·42dz	0·75	
swan	1030	2·95dz	1·625dz	0·50	
waisted bottle	77	1·80dz	0·99dz	0·30	
bubble bath					
apothecary jar	107	3·90dz	1·43dz	0·60	
aquaflora	956	2·90dz	1·06dz	0·45	
cat and dog	1079	2·40dz	0·875dz	0·37	
creme	small	—	—	0·25	
	large	—	—	0·40	
classic horse	1004	4·10dz	1·50dz	0·63	
easter bird	1006	2·60dz	0·95dz	0·40	
decanter flask	1007	5·80dz	2·125dz	0·90	
regal	921	3·25dz	1·19dz	0·50	
royal	97	4·85dz	1·775dz	0·75	
Egyptian doll	92	4·20dz	1·54dz	0·65	
groundhog	1003	2·95dz	1·08dz	0·45	
junior	38	1·50dz	0·552dz	0·23	
jug vase	922	4·50dz	1·65dz	0·70	

		Trade £·p	Tax £·p	Retail £·p	
luxury	1008	3·25dz	1·19dz	0·50	
mini car	929	1·95dz	0·716dz	0·30	
miniature	40	0·85dz	0·31dz	0·13	
poodle	89	5·15dz	1·885dz	0·80	
power boat	1020	1·30dz	0·476dz	0·20	
sitting and living doll	933	3·45dz	1·465dz	0·53	
six pack miniature	1002	5·05dz	1·85dz	0·78	
snow queen	1010	5·80dz	2·125dz	0·90	
spital bottle	71	1·95dz	0·716dz	0·30	
standard	19A	2·60dz	0·95dz	0·40	
trio pack miniature	1001	2·55dz	0·93dz	0·39	
fluted glass decanter	1050/1051	5·30dz	2·915dz	0·90	
glass cotton wool bowl	1060	3·95dz	1·2984dz	0·60	
Marienbad bath gel	1011	4·20dz	1·54dz	0·65	
novelty range					
almonds	203	0·95dz	0·35dz	0·15	
apothecary	208	5·00dz	1·83dz	0·78	
aquarium	401/402	1·80dz	0·66dz	0·28	
bath dream gift pack	1093	10·53dz	3·86dz	1·64	
childrens set	304	3·90dz	1·07dz	0·58	
camberwick green	80B	1·25dz	0·456dz	0·19	
cat and dog money boxes (soap)	419	2·40dz	0·B75dz	0·37	
donkey with soap lemons	414	4·50dz	1·65dz	0·70	
for her	311	5·85dz	1·46dz	0·85	
for her on rope	413	4·10dz	1·50dz	0·63	
for him	310	5·85dz	1·46dz	0·85	
for him on rope	412	4·10dz	1·50dz	0·63	
globe with soap	420	4·80dz	1·76dz	0·75	
ground hog	404	1·95dz	0·716dz	0·30	
guest soap	400	2·10dz	0·765dz	0·32	
guest pack gift set	305	6·20dz	1·32dz	0·88	
guardsman	409	2·75dz	1·00dz	0·43	
Hectors house	300	1·25dz	0·456dz	0·19	
heart quintet	405	4·50dz	1·65dz	0·70	
herbal soap	403	5·80dz	2·12dz	0·90	
little Miss Bubbles and sponge	1040	3·90dz	1·43dz	0·60	
little Miss Bathtime	1042	4·05dz	1·7519dz	0·65	
little Miss Elevenses	1041	3·90dz	1·43dz	0·60	
lemons (3)	410	2·90dz	1·06dz	0·45	
Mickey Mouse	200	0·70dz	0·255dz	0·11	
mixed fruit	411	2·90dz	1·06dz	0·45	
peacock with soap egg	416	3·25dz	1·19dz	0·50	
pomander	1070	2·95dz	1·625dz	0·50	
posy	216	2·45dz	0·895dz	0·38	
rattan basket	204	5·70dz	2·085dz	0·88	
shades of pink hanger	93	1·55dz	0·7259dz	0·25	
gift set	95	3·10dz	1·4186dz	0·50	
luxury coffret	96	B·60dz	3·3004dz	1·35	
shell heart soap	417	2·25dz	0·82dz	0·35	
sitting doll	41B	3·40dz	1·245dz	0·53	
snooker soap	407	4·10dz	1·50dz	0·63	
soap pallette	406	4·10dz	1·50dz	0·63	
soap on a rope	306	2·15dz	0·785dz	0·33	
swan with soap egg	415	2·90dz	1·06dz	0·45	
three ducks	301	3·25dz	1·19dz	0·50	
three lambs	302	3·25dz	1·19dz	0·50	
Timothy Turtle	820	3·55dz	1·30dz	0·55	
Trumpton	B01	1·25dz	0·456dz	0·19	
Wally Walrus	B1	4·50dz	1·65dz	0·70	
Jochem's (101 Beautisales)					
dog lotion	180cc	0·44	0·24	0·90	I
Jocigares (1336 WJ & C)					D
Johnsons (672 Johnson)					
gauze BPC	1yd	0·82dz	—	0·10	
lint BPC	1oz	0·835dz	—	0·10	
Joy-rides (1178 5tafford)					
tablets	12	1·36dz	—	**0·17**	
Juno Junipah (312 AC)					
major effervescent	8oz				D
Kolmine (1336 WJ & C)					D
Keatings (430 Eucryl)					
powder		0·60	—	0·07	
		0·83	—	0·10	
Keepaway (1418 5trenol)					D
Keepaway (1169 BG5)					I
Keflex (413 Lilly)					
suspension 250mg/5ml	100ml	3·75	—	5·63	
tablets 500mg	100	35·00	—	53·25	
Kelferon (824 MCP)					
tablets	100	0·20	—	**0·30**	
	1000	1·44	—	**2·16**	
	5000	6·40	—	**9·60**	
Keliolate (824 MCP)					
tablets	100	0·30	—	**0·45**	
	1000	2·26	—	**3·39**	
	5000	B·50	—	**12·75**	
Kelocyanor (1077 Rona)					I
ampoules		4·70	1·72	8·77	
Kemazoids (175 BCP)					
tablets	20	1·32dz	0·05dz	**0·15**	
Kent (693 Kent)					I
bath brushes	FW1	2·15	0·76	3·99	
	FW7	1·28	0·46	2·38	
	FHW2	4·17	1·48	7·74	
	FHW4	4·17	1·48	7·74	
	FP7	1·62	0·58	3·01	
	FP6	0·60	0·21	1·11	

		Trade £·p	Tax £·p	Retail £·p
	FD3	1·28	0·46	2·38
	FHD1	1·70	0·60	3·15
complexion brushes				
	BD1	0·48	0·17	0·89
Bloom of Youth	BP1	0·57	0·20	1·05
hair brushes ladies				
classic "oval" design				
	LC4	2·43	0·86	4·51
	L57	2·15	0·76	3·99
	LH55	4·53	1·61	8·41
	LH521	13·20	4·69	24·49
pneumatic rubber type				
	LC17	1·35	0·48	2·51
	LC6	1·89	0·67	3·51
whalebone pattern				
"Radial"	LH57	4·24	1·51	7·87
	LC7	1·82	0·65	3·38
	LC16	1·06	0·38	1·97
	LC20	0·63	0·22	1·17
	LH51	2·43	0·86	4·51
	LP20	1·73	0·62	3·21
Cosby "Allure"				
de luxe		2·01	0·71	3·73
popular		0·80	0·28	1·48
debutante refill		0·27	0·10	0·51
perfume		0·05	0·03	0·10
hair brushes men's				
classic "oval" design				
	MN11	3·56pr	1·27pr	6·61
	M51	1·54pr	0·55pr	2·86
	M52	4·53pr	1·61pr	8·40
	M54	4·53pr	1·61pr	8·40
	MH521	26·95pr	9·59pr	50·01
	M526	3·16pr	1·12pr	5·86
nail brushes "Crown"				
	NP11	0·21	0·07	0·39
	NHB0	1·19	0·42	2·20
	NHB1	1·62	0·58	3·01
	NHB2	2·15	0·76	3·99
	NHB3	2·70	0·96	5·01
	NHB4	3·40	1·21	6·31
	NHB5	3·96	1·41	7·35
"Lucky Duck"	NP15	0·10	0·04	0·19
wooden back	NHW1	1·21	0·43	2·25
	NB1	0·60	0·21	1·11
	NB5	1·89	0·67	3·50
	NB6	1·62	0·58	3·01
	N9	0·21	0·07	0·37
shaving brushes	V4	2·49	0·89	4·62
	V5	3·40	1·21	6·31
	V7	5·09	1·81	9·45
	V8	5·66	2·01	10·50
	C23	2·26	0·80	4·19
	W20	0·66	0·23	1·22
	W23	2·26	0·80	4·19
	C21	1·55	0·55	2·88
	C20	0·66	0·23	1·22
	K52	3·17	1·13	5·88
	K512	1·01	0·36	1·88
	K528	2·12	0·75	3·93
	K529	0·49	0·17	0·91
	K530	0·94	0·33	1·74
toothbrushes				
"5mokers"		1·77dz	—	0·22
"Harley 5treet" ex. hard		1·67dz	—	0·21
"Junior"		0·67dz	—	0·08
Kerecid (1153 SKF)				
solution	15ml	1·35	—	**2·03**
KiKU (446 FI)				
anti-perspirant spray		0·43	0·235	0·95
spray Cologne	2oz	0·52	0·285	1·15
Kit-E-Kat (967 Petfoods)				
	large	3·18 (4 dz)	0·61 (4 dz)	0·09½
K-Lens (810 Maw)				
eye lotion	490·00	2·61dz	0·955dz	0·40
Kleenex (702 KC)				
10 case rates minimum order direct				
toilet tissues				
twin pack rolls		1·68 (1½dz)	—	0·10
Kodak (711 Kodak)				
Instamatic				
colour outfits	"33"	2·445	1·345	5·01
	"133"	3·955	1·95	7·84
	"133"-X	4·015	2·085	8·12
	"233"	5·955	3·05	12·01½
	"233"-X	6·165	3·27	12·60¼
	"333"	12·235	6·485	25·10
	"333"-X	12·81	6·775	26·25½
	"304"	8·00	4·205	16·33
colour roll films				
Kodacolor-X				
	127; 120; 620	0·27	0·15	0·48
	828	0·245	0·135	0·44
	126—12	0·32	0·175	0·57
	126—20	0·40	0·22	0·71
Ektachrome high speed				
	120	0·44	0·24	0·78
Ektachrome-X				
	127; 120; 620	0·315	0·175	0·56
	126—20	0·50	0·275	0·89
Kodachrome II 828—12		0·62	0·14	0·90
colour miniature film				
Kodacolor-X 135				
	(12 exp)	0·30	0·165	0·53
	(20 exp)	0·365	0·20	0·65
	(36 exp)	0·50	0·275	0·89
Ektachrome high speed				
	(20 exp)	0·62	0·34	1·10
Ektachrome-X 135				
	(20 exp)	0·50	0·275	0·89
	(36 exp)	0·71	0·39	1·26
Kodachrome II				
	135–20	0·90	0·265	1·36
	135–36	1·30	0·37	1·96
Kodachrome-X				
	135–20	0·90	0·265	1·36
	135–36	1·30	0·37	1·96
	126–20	0·90	0·265	1·36
movie films (double 8mm)				
Kodachrome II				
	25ft spool	1·05	0·37	1·65
	25ft magazine	1·30	0·485	2·06
for Bolex	100ft	3·64	1·145	5·56
5uper 8 cartridge		1·25	0·48	2·00
5uper 8 double				
	100ft spool	4·49	1·545	7·00
movie films (16mm)				
Kodachrome II				
	50ft spool	1·75	0·665	2·79
	50ft magazine	2·07	0·825	3·34
	100ft spool	2·96	1·135	4·69
Kola Astier (1336 WJ & C)				
dragees		0·25	0·09	0·47
granules		0·25	0·09	0·47
Koladex (718 LAB)				
tablets	24	1·05dz	0·39dz	0·18
Konakion (1074 Roche)				
ampoules 1 mg/0·5ml	10	0·45	—	0·68
	50	1·90	—	3·85
	3 & 25	—	—	— D
10mg/1ml	10	0·85	—	1·28
	50	3·60	—	5·40
	3 & 25	—	—	— D
Kumfi-Kut (245 Champion)				
scissors				
baby nail 3½in	212	0·39	0·055	0·64
straight nail chrome				
	D61	0·44	0·06	0·72½
curved nail 3½in	D61B	0·50	0·185	0·94
cuticle curved 3½in	4004	0·50	0·185	0·94
fine	RB	0·50	0·185	0·94
man's nail	282	0·50	0·07	0·82½
pocket 3½in	88	0·46	0·065	0·76
fine nail 3½in	K115	0·46	0·065	0·76
trini-a-toe	242	0·46	0·065	0·76
fine cuticle straight	R	0·44	0·06	0·72½
nail files	2½in	0·025	0·014	—
	3in	0·04	0·015	—
	3½in	0·04	0·015	—
	4in	0·05	0·02	—
	4½in	0·05	0·02	—
	5in	0·06	0·035	—
	6in	0·06	0·035	—
	7in	0·075	0·045	—
	8in	0·10	0·055	—
Kwells (893 Nicholas) †				
quick		1·53dz	—	**0·17**
Kwic-bru (535 Granose)				
	3oz	1·76dz	—	0·18½
	6oz	3·03dz	—	0·31½
	2½lb	1·60	—	2·00
Lacteol (1336 WJ & C)				
ampoules	7	0·35	0·13	0·66
tablets	45	0·28	0·10	0·51
	90	0·54	0·20	1·01
Lady Manhattan (893 Nicholas)				
Cologne	1oz	3·855dz	2·01dz	0·65
hair spray		3·44dz	1·80dz	0·58
perfume	3·5cc	3·86dz	2·02dz	0·65
talcum		2·26dz	1·18dz	0·38
L'Air du Temps (936 PNR)				I
creme parfum	CB3	—	—	1·66
dusting powder	TB2	—	—	1·89
perfume	B881	—	—	4·19
	B831	—	—	10·00
de luxe	B33	—	—	9·26
atomiser	B940	—	—	4·21
	B340	—	—	8·41
soap (3)	5B1	—	—	1·33
talcum	TB3	—	—	1·21
toilet water	B7	—	—	2·13
	B5	—	—	5·40
atomiser	B106	—	—	4·11
	B117	—	—	2·17
airomatique refill	B175	—	—	2·21
Lands (1297 WD)				D
Lands (1418 5trenol)				I
Laradopa (1074 Roche) †54B				
tablets 500mg	200	8·20	—	—
Lassie (967 Petfoods)				
liver rich	large	3·69 (4 dz)	0·71 (4 dz)	0·11
Ledermycin (746 Lederle) TS				
drops	10ml	0·25	—	0·38
Lederplex (746 Lederle)				
capsules	100	0·85	—	1·28
liquid	100ml	0·35	—	0·53
Lemaire's (1149 5kuse)				D
Lemaire's (545 Grossmith)				I
brilliantine solid		1·50 (3dz)	0·81 (3dz)	0·09
eau de Cologne	255cc	1·12dz	0·60dz	0·19
eau de lavande	255cc	1·12dz	0·60dz	0·19
Lemken (1335 Wigglesworth)				
hot lemon drink				
sachets	(6)	1·33dz	0·48dz	0·20
Libraxin (1074 Roche)				
tablets	25	—	—	— D
Librium (1074 Roche) †S4B				
ampoules	10	1·65	—	2·48
	3	—	—	—
Lichensa (1336 WJ & C)				
Lifeguard (893 Nicholas)				
disinfectant	small	0·86dz	—	0·09½
	large	1·445dz	—	0·16
	giant	1·985dz	—	0·22
	1gal	0·725	—	0·96
Linctavit (968 P-Dev) †DD1				
dp 500ml		1·225	—	—
20oz		—	—	—
Linituss (78 A5 & Co)				
	100ml	1·30dz	0·48dz	0·20½
Linus (1529 CL)				
vitamin C powder	60g	0·45	—	0·60
Lipoflavonoid (757 Lewis)				
capsules	100	12·80dz	4·65dz	1·99
	500	59·20dz	21·70dz	9·21
Lipotriad (757 Lewis)				
capsules	100	10·60dz	3·90dz	1·65
	1000	98·80zd	36·20dz	15·36½
liquid	200ml	7·50dz	2·75dz	1·16½
	1l	35·20dz	12·90dz	5·47½
Litto (1282 VB) existing entry				
Litto (1282 VB)				
Cremard ointment		1·50dz	0·55dz	0·20
Patchoid lotion		3·00dz	1·10dz	0·45
5ebacoid lotion		2·00dz	1·10dz	0·35
special dressing		1·80dz	0·99dz	0·30
standard dressing		1·80dz	0·99dz	0·30
Tintas colour restorer		2·10dz	1·155dz	0·40
Living Hair (1412 Jackel) existing entry				
Living Hair (1412 Jackel)				
protein conditioner		0·21	0·115	0·44
shampoo		0·18	0·065	0·33
		0·30	0·11	0·55
Lixia (893 Nicholas)				
cold relief sachets	5	1·625dz	0·55dz	**0·22**
Lorfan (1074 Roche) existing entry				
Lorfan (1074 Roche)				
ampoules 1mg/ml	10	0·80	—	**1·20**
Loxon (295 CM & R) existing entry				
Loxon (295 CM & R)				
liquid (vet.)	1qt	2·815	—	3·75
	1gal	12·75	—	17·00
paste cartridges	6	9·30	—	12·40
pellets	7lb	6·56	—	8·75
L. P. Aerosol (1123 5LL)				
pressurised aerosol	10ml	0·65	—	—
Lumigerine (1336 WJ & C)				
Luminal (1599 Winthrop)				
sodium ampoules				D
Luna (331 C of C)				
bubble bath		1·78dz	0·625dz	0·27
Lusty's (781 Lusty)				
celery tea	4½oz	4·50dz	—	0·50
digestive tablets	150	2·50dz	0·915dz	0·38
garlic perles	30	1·15dz	0·421dz	0·18
	96	3·30dz	1·21dz	0·50
	192	6·10dz	2·235dz	0·95
	1000	2·20	0·805	4·10
tablets	150	2·50dz	0·915dz	0·38
herbal hair tonic	110cc	1·35dz	0·745dz	0·23
skin cream	tube	1·30dz	0·715dz	0·22
tablets special	150	2·50dz	0·915dz	0·38
kelp powder blue	4oz	1·40dz	—	0·18
malted tablets	250	3·00dz	—	0·38
capsules	24	1·40dz	—	0·18
	84	3·85dz	—	0·48
lecithin capsules	60	1·40dz	—	0·18
	300	5·00dz	—	0·63
lemon hand cream	tube	1·30dz	0·715dz	0·22
menthol cones		0·60dz	—	0·08
nerve tablets	150	2·50dz	0·915dz	0·38
pilewort suppositories		2·25dz	0·82dz	0·31
raspberry tea		1·20dz	0·442dz	0·18
seaweed bath		1·90dz	0·995dz	0·28
seaweed tablets	150	2·50dz	0·915dz	0·38
seaweed and celery tablets	150	2·50dz	0·915dz	0·38
seaweed and sarsaparilla tablets	150	2·50dz	0·915dz	0·38
sleep inducing tablets	150	2·50dz	0·915dz	0·38
slippery elm tablets	25	0·60dz	—	0·08
Lyndiol (917 Organon)†s4B				
tablets	22	0·233	—	0·35
Lysanthine (1336 WJ & C)				
granules		0·36	0·13	0·67
Maalox (324 Crookes)				
tablets No. 2	30			D
McKintol (1335 Wigglesworth)				
dandruff lotion	4oz	1·25dz	0·69dz	0·21
Mac (103 Beecham)				
lozenges		0·435dz	0·16dz	0·06
		0·94dz	0·345dz	0·13
Macdonald (786 Macdonald)				I
household cotton wool				
	100g	0·70dz	—	0·08½
	200g	1·05dz	—	0·12½
	400g	1·95dz	—	0·22
	carton 4oz	0·93dz	—	0·11
	roll	0·43dz	—	0·05
pleats	50g	0·53dz	—	0·06
	200g	1·20dz	—	0·14
Maclean (104 BP)				
indigestion tablets		1·16dz	0·43dz	0·16
		2·03dz	0·745dz	0·28
powder		1·45dz	0·535dz	0·20
		2·03dz	0·745dz	0·28

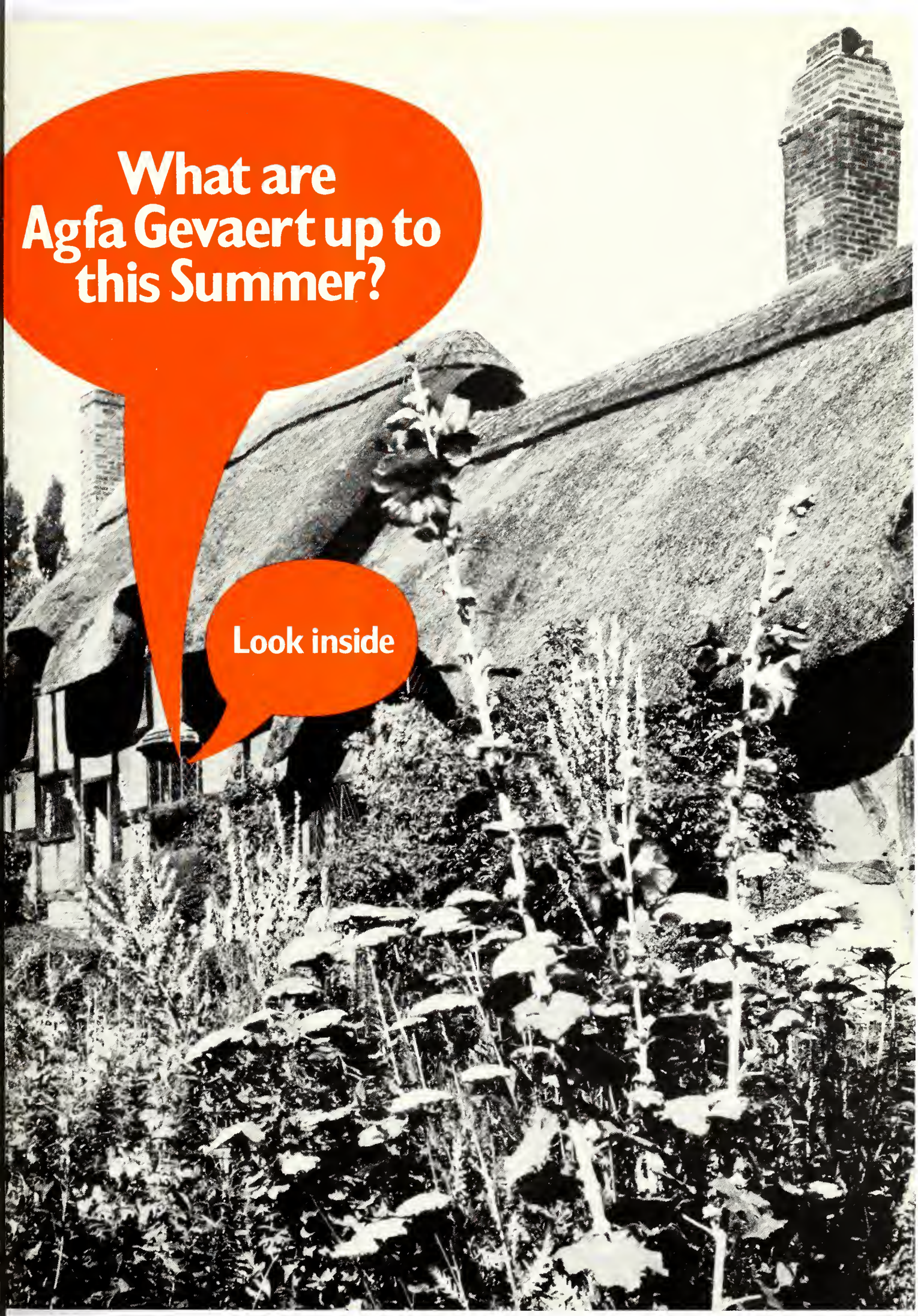
What are Agfa Gevaert up to this Summer?
Look inside

Agfacolorful Brita

Look what Agfa-Gevaert are doing to increase your Agfacolor film sales.

Big extra discounts!

over and above normal trade terms when you say yes to the deal.

3 FREE Offers

to get more customers asking for more Agfacolor film.

FREE colour print wallet

given in bubble pack with Agfacolor CNS 126 colour print cartridge film.

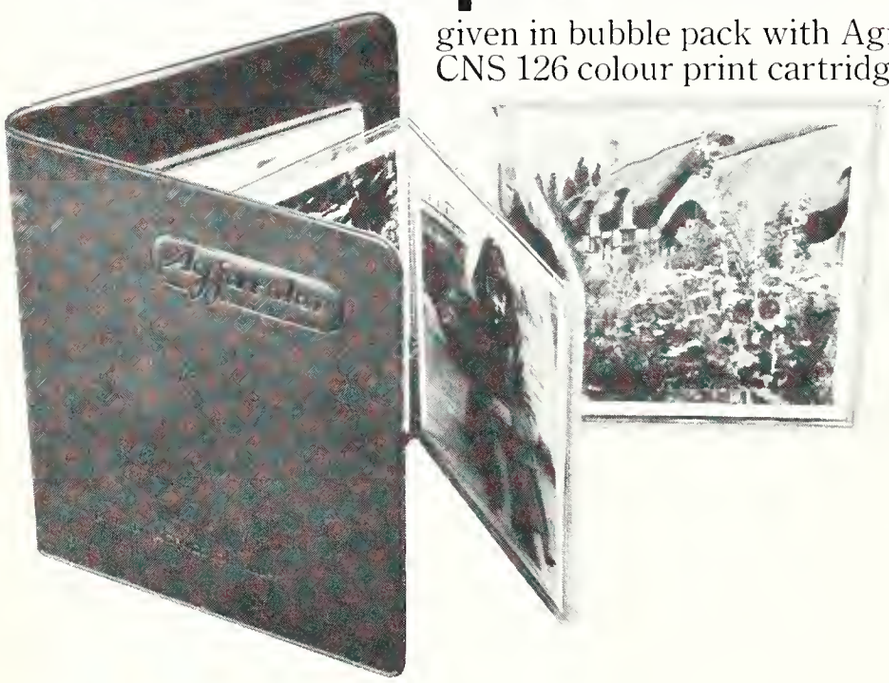

Agfa

FREE slide storage viewer

returned with processed Agfacolor CT 126 film slides.

FREE guide to Agfacolor

All the exciting, Agfacolorf

EW
Macleans
toothpaste
the biggest new product launch ever in the U.K. toiletries market
£1,000,000+

NEW

Mac

freshmint

for extra whiteness

MASSIVE £650,000 ADVE

MAMMOTH PRESS CAMPAIGN FOR WHITE FLUORID

eans

white fluoride

for whiteness plus protection

NG CAMPAIGN (Breaks 19th April 1971)

ETITORS ON T.V. ADVERTISING

PLUS

MASSIVE NATIONAL DISTRIBUTION OF 5p COUPONS

(Redeemable against Macleans freshmint or white fluoride)

NEW Macleans FRESHMINT

NEW Macleans WHITE FLUORIDE

- TOTALLY NEW FORMULA
- EXCITING NEW FLAVOUR
- DYNAMIC NEW PACKAGING

- FLUORIDES NOW PROVEN EFFECTIVE
- FLUORIDES NOW RECOMMENDED BY THE B.D.A.
- NEW IMPROVED FLAVOUR

Proven test market success

Macleans freshmint	20%
Macleans white fluoride	12%

- Macleans-Brand leader consistently for 6 months
- A big 32% share
- 150% sales increase

Once-in-a-lifetime profit opportunity

Macleans means more profit

on Agfacolor film

itain events

s – all over the country.

l,500 worth of prizes

n the Agfacolorful Britain on Agfacolor Film Photo ompetition. Guaranteed to keep your sales climbing. ty of prizes – and as many ies as the public like with es of Agfacolorful Britain on Agfacolor Film.

Dealer prizes o!

e dealers who sell the films e 1st, 2nd and 3rd prize rs in the Photo Competi- et prizes of £100, £50 and espectively.

Big splash national newspaper advertising

We're reaching nearly 80% of your customers. Large spaces appearing weekly in popular National newspapers – all summer.

It all adds up to bigger and bigger sales of Agfacolor film – make sure you get your share!

AGFA-GEVAERT

		Trade £·p	Tax £·p	Retail £·p	
ans (105 BTD)					
hpaste freshmint or					
ride	standard	0·98dz	0·335dz	0·14	
	large	1·395dz	0·475dz	0·19½	
	economy	1·96dz	0·67dz	0·27½	
	giant	2·495dz	0·85dz	0·35	
ular and spearmint		—	—	—	D
emon (103 Beecham)					
treatment		1·595dz	0·585dz	**0·22**	
cassol (1077 Rona)					
oules	1ml				D
moiselle Ricci (936 PNR)					I
t water	E7	—	—	1·97	
	E6	—	—	3·18	
miser	E107	—	—	2·75	
fill	E175	—	—	2·36	
m perfume	CE3	—	—	1·66	
	5E1	—	—	1·33	
m	TE3	—	—	1·17	
bon (1074 Roche) †54B					
s		—	—	—	D
p	500ml	—	—	—	D
ets	10	—	—	—	D
(506 Gerhardt)					
ticide strip	10	0·29	—	0·40	
	40	0·61	—	0·85	
riffe (1469 PC)					I
gne 4oz	8029	—	—	2·87	
26oz	8032	—	—	14·20	
ume cream	4804	—	—	1·52	
rfum 1oz		—	—	3·26	
sse douce	4829	—	—	1·28	
ume	8042	—	—	2·53	
miser	8079	—	—	4·00	
	4851B	—	—	0·56	
	4856	—	—	0·82	
t perfume	8728	—	—	2·49	
	8730	—	—	6·31	
t foam bath	4848	—	—	2·29	
niject (1169 BG5)					I
tion (vet.)		1·02	—	1·60	
tol (1123 5LL)					
10%	500ml	0·63	—	—	
20%	500ml	0·61	—	—	
25%	500ml	0·61	—	—	
on (98 Beales) existing entry					D
hon (98 Beales)					
way nappies (2 in					
ndard		2·28dz	—	0·38	
ge		2·58dz	—	0·43	
in (179 BDH)					
oules plain					
0·5% 10ml×5		0·83dz	—	—	
0·25% 10ml×5		0·69dz	—	—	
of Mayfair (798 Margolis)					D
of Mayfair (545 Grossmith)					I
powder	85g×2dz	1·13	0·40	0·09	
	170g×2dz	1·65	0·59	0·13	
ry	280g×2dz	2·63	0·94	0·22	
cubes (6)	4dz	2·26	1·21	0·10	
salts	340g×2dz	1·42	0·76	0·13	
le bath sachets	3dz	0·96	0·34	0·05	
orant "24 hour call"					
	84cc×2dz	2·50	1·36	0·21	
lacquer					
et refill	50cc×3dz	0·94	0·51	0·06	
stal clear	50cc×3dz	0·94	0·51	0·06	
osol standard					
	84cc×2dz	1·85	0·99	0·16	
nt French					
	280cc×1dz	1·85	0·99	0·32	
y dispenser					
	56cc×1dz	0·70	0·38	0·12	
cream "avante garde"					
	150cc×2dz	1·85	0·99	0·16	
	"rose drops"				
	48cc×1dz	0·40	0·21	0·07	
poos					
rted sachets					
	20cc × 2dz	**0·35**	**0·12**	**0·03**	
Tropaz cream, egg					
lemon,					
dicated					
	380cc × 2dz	2·13	0·76	0·15	
rb	380cc × 2dz	2·37	0·85	0·18	
m giant ovals					
	340g × 2dz	2·56	1·38	0·23	
a (786 Macdonald)					
lls	191	0·42	0·155	0·79	I
	192	0·44	0·16	0·82	
	193	0·65	0·24	1·21	
loths	122	0·92dz	0·13dz	0·12½	
	123	1·35dz	0·19dz	0·19	
re (1159 W5HL) existing entry					D
ure (1159 W5HL)					I
seaweed concen-					
e	175ml	1·10dz	—	0·14	
	500ml	2·40dz	—	0·30	
Moore's (545 Grossmith)					I
hazel jelly	30g	0·54dz	0·29dz	0·10	
ax (208 BW) V5O					I
ne 250 dose	5	59·93	—	**70·50**	
a (800 TM)					D
la (312 AC)					I
t (1394 MWC)					
vinegar	13oz	—	—	0·17	
	40oz	—	—	0·47	
	1gal	—	—	1·28	

		Trade £·p	Tax £·p	Retail £·p	
Honegar	13oz	—	—	0·30	
	40oz	—	—	0·86	
	1gal	—	—	2·90	
Marwol (675 Jones)†s1					
mole poison		1·60dz	—	0·20	
Marzine (208 BW) †s7					
tablets 50mg	10	0·10	—	**0·15**	
	100	0·66	—	**0·99**	
Matey (893 Nicholas)					
bath liquid		1·69dz	0·575dz	0·22	
powder		1·69dz	0·575dz	0·22	
Maws (810 Maw)					
Nursery Products					
baby bath care		1·92dz	0·72dz	0·28	
baby bottle warmer		1·50	0·55	2·60	
baby powder standard					
	351·01	0·85dz	0·31dz	0·13	
family					
	351·04	1·43dz	0·53dz	0·22	
	351·00	1·76dz	0·97dz	0·28	I
lotion		1·28dz	0·47dz	0·20	
nappy liners	25	1·15dz	—	0·14	I
	50	2·00dz	—	0·25	
	100	3·85dz	—	0·46	
one-way	2	2·40dz	—	0·30	
oil	347·20	1·28dz	0·705dz	0·22	
pants					
	327·89/78/59/88/90	0·60dz	—	0·07½	
Tufty pants		1·60dz	—	0·20	
Tufty Tail pads					
newborn	20	2·24dz	—	0·23	
standard	10	1·28dz	—	0·13	
	20	2·32dz	—	0·24	
	30	3·28dz	—	0·34	
babysoft soap	353·01	0·57dz	0·21dz	0·08	
feeders	302·00	1·87dz	—	0·23	
	302·11	1·60dz	—	0·20	
	302·01	1·61dz	—	0·20	
	303·22	1·55dz	—	0·19	
	360·00	1·45dz	—	0·18	
	360·02	1·28dz	—	0·16	
gripe mixture	497·03	1·16dz	0·43dz	0·18	
junior shampoo	348·00	1·64dz	0·60dz	0·25	
K.L.N. suspension	497	1·03dz	0·38dz	0·16	
Simpla feeder and teat					
	304·00	2·42dz	—	0·30	
spare bottle	304·01	2·02dz	—	0·25	
4oz poly.	304·21	1·60dz	—	0·20	
8oz poly.	304·22	1·69dz	—	0·21	
spare cap and disc					
	306·05	0·37dz	—	0·05	
jug	306·09	3·60dz	0·49dz	0·50	
mixer	306·10	0·71dz	0·10dz	0·09	
set	327·00	1·01	0·06	1·50	
sterilising solution					
	338·10	2·10dz	—	0·25	
teats assorted hole					
	300·03	0·50dz	—	0·06	
universal		0·67dz	—	0·08	
Nursery Sundries					
anti-splash potty					
	396·20/21	4·00dz	—	0·50	
baby bath mat	369·90	3·76dz	0·515dz	0·53	
food and bath thermo-					
meter	397·30	5·90dz	0·47dz	0·72	
sponges	397·40	0·52dz	0·19dz	0·08	
brush and comb set					
	396·10/11	2·31dz	0·845dz	0·36	
hand decorated					
	396·15	3·69dz	1·35dz	0·58	
child's training seat					
	396·40	5·52dz	—	0·69	
feeder beaker	396·45	1·47dz	0·20dz	0·20	
feeder set	396·30/31	2·95dz	0·405dz	0·39	
	396·05/06	3·19dz	0·435dz	0·44	
keep warm plate					
	396·35	5·07dz	0·70dz	0·67	
neat'n tidy baby bag					
	397·20	7·64dz	2·80dz	1·30	
plastic bib	397·60	0·71dz	—	0·09	
plastic overall feeder					
	397·61	1·12dz	—	0·14	
potty 8in	396·25/26	2·88dz	—	0·36	
pram nets	397·00	2·64dz	—	0·33	
terry bibs	397·50	0·88dz	—	0·11	
terry feeders	397·55	2·45dz	—	0·32	
terry squares standard					
	12	1·80	—	2·40	
super	12	2·24	—	2·99	
Proprietaries					
lanolin cream					
tube	488·00	0·77dz	0·425dz	0·13	
jar	488·01	1·88dz	1·035dz	0·32	
pre-natal oil	347·10	1·81dz	0·995dz	0·31	I
Maybelline (1377 R & A)					
eye gloss pearly		1·50dz	0·784dz	0·25	
eye lashes		4·50dz	2·351dz	0·75	
adhesive		1·50dz	0·784dz	0·25	
eyeliner cake		0·90dz	0·47dz	0·15	
eyeliner brush		1·50dz	0·784dz	0·25	
eye shadow single		0·90dz	0·47dz	0·15	
eye shadow brush		1·35dz	0·708dz	0·22½	
applicator		0·90dz	0·47dz	0·15	
Mazola (200 B & P)					
corn oil	16oz	2·17dz	—	0·21½	
	22oz	2·88dz	—	0·28½	
	32oz	4·14dz	—	0·41	
Mebryl (1153 5KF) †57					
5pansule capsules	30	0·42	—	**0·63**	
	250	3·38	—	**5·07**	

		Trade £·p	Tax £·p	Retail £·p	
Mecabiltz (1136 5ilber) existing entry					D
Mecabiltz (1136 5ilber)					I
flashguns 180		—	—	17·60	
charger		—	—	4·37	
181		—	—	15·97	
182		—	—	23·10	
charger		—	—	4·37	
184		—	—	28·60	
charger		—	—	4·37	
Medicaire (295 CM & R) existing entry					D
Medicaire (295 CM & R)		—	—	0·34	I
Medijel (366 Dendron)					
tube		1·50dz	—	0·18	I
pastilles	10	1·265dz	—	0·15	
Mennen (1506 Mennen) existing entry					D
Mennen (1506 Mennen)					
deodorant aerosol	80g	2·28dz	1·18dz	0·38	
	130g	2·92dz	1·52dz	0·49	
anti-perspirant	120g	2·40dz	1·26dz	0·40	
	170g	3·00dz	1·58dz	0·50	
stick	50g	2·62dz	1·36dz	0·45	
foam shave	200g	2·18dz	0·76dz	0·32	
pre-shave lotion	55cc	2·04dz	1·06dz	0·35	
shave cream lather	70g	1·25dz	0·44dz	0·18	
brushless					
	70g	1·25dz	0·44dz	0·18	
skin bracer	55cc	2·04dz	1·06dz	0·35	
	110cc	2·90dz	1·52dz	0·50	
atomiser	110cc	4·64dz	2·42dz	0·80	
soother	55cc	2·62dz	1·36dz	0·45	
Dry Time					
after shave	55cc	2·62dz	1·36dz	0·45	
	110cc	4·36dz	2·28dz	0·75	
atomiser	110cc	5·52dz	2·88dz	0·95	
Wild Moss					
after shave	55cc	2·62dz	1·36dz	0·45	
	110cc	4·36dz	2·28dz	0·75	
atomiser	110cc	5·52dz	2·88dz	0·95	
Cologne	55cc	2·90dz	1·52dz	0·50	
deodorant stick	50g	2·84dz	1·48dz	0·49	
foam shave	200g	2·40dz	0·84dz	0·40	
pre-shave lotion	110cc	3·78dz	1·98dz	0·65	
Wild Tropic					
after shave	55cc	2·62dz	1·36dz	0·45	
	110cc	4·36dz	2·28dz	0·75	
atomiser	110cc	5·52dz	2·88dz	0·95	
Menopax (894 Nicholas) †s4B					
tablets forte	60	0·21	—	0·31	
	100	—	—	—	D
Mestinon (1074 Roche)					
ampoules 1mg/ml	10	0·30	—	**0·45**	
	6	—	—	—	D
solution		—	—	—	D
tablets 25 & 500		—	—	—	D
Metanium (115 Bengue) existing entry					D
Metanium (115 Benque)					I
ointment	13g	0·10	—	**0·13½**	
	500g	1·50	—	—	
powder	25g	0·10	—	**0·13½**	
	100g	0·25	—	—	
Metatone (938 PD)†					
tonic	250ml	0·15	0·055	**0·28**	
	500ml	0·26	0·095	**0·48½**	
Micralax (1153 5KF)					
enema	5ml	1·30	0·48	**2·43**	
Midicel (938 PD)					
tablets 0·5g (vet.)	12				D
Milontin (938 PD)					
Kapseals 0·5g	50	0·66	—	**0·99**	
Milton (1055 RM)					
antiseptic	32oz	3·60dz	—	0·40	
Mimospray (1413 P & 5)					
(distributors 649 ICI)					
aerosol unperfumed		1·61dz	0·59dz	0·25	
Minadex (518 Glaxo)					
syrup	200ml	0·135	—	**0·19**	
	400ml	0·255	—	**0·35½**	I
	500ml	—	—	—	D
Minilyn (917 Organon)†s4B					
tablets	22	0·233	—	**0·35**	
Minus (175 BCP)					
sweetening tablets	200	1·35dz	—	0·15	
Miocarpine (61 APC) †s1					
ophthalmic solution					
0·5%	10ml	0·36	—	—	
1%	10ml	0·30	—	—	
2%	10ml	0·34	—	—	
4%	10ml	0·36	—	—	
Miochol (61 APC)	2ml	1·20	—	—	
Mio-Pressin (1153 5KF) †54B					
capsules No. 2	50	0·60	—	**0·90**	
Mister Smiths (11575) Delete existing entry, prices on application to distributor.					
Mitchum (1520 IPM)					
esoterica cream †		—	—	—	I
Mixtamycin (378 Dista)					D
Moditen (1176 5quibb)					
tablets 1 mg	25	—	—	—	D
Molat (126 Biocos)					
	185g	0·50	—	0·65	
	340g	0·80	—	1·10	
	430g	1·10	—	1·50	
	650g	1·40	—	1·90	
Morkit (96 BA)					
bird repellent		1·68dz	—	0·21	
old packs		—	—	—	D
Morning Pride (800 TM)					D
Morning Pride (312 AC)					

		Trade £·p	Tax £·p	Retail £·p	
Mothaks (430 Eucryl)					
aerosols		1·56dz	—	0·19½	
wax polish		1·68dz	—	0·21	
Mother Seigels (800 TM)					D
Mother Seigels (195 B & 5L)					I
Movol (867 Movol) ‡					I
iron mould remover		0·80dz	—	0·10	
Mucinum (1336 WJ & C)					
tablets	30	0·28	0·10	0·51	
Mulsivin (1091 Rybar)†DDI					
expectorant	150ml	1·50dz	0·55dz	0·24	
	115ml	—	—	—	D
Mycolactine (1336 WJ & C) †s7					
tablets	50	0·14	0·05	0·26	
	250	0·51	0·19	0·96	
Myleto (875 MPL)					
(distributors 1282 VB)					I
Myocrisin (971 P5MB)					
ampoules 100mg & 200mg					D
Mysteclin (1176 5quibb) T5					
capsules	20	0·66	—	0·99	
	16	—	—	—	D
tablets	20	0·66	—	0·99	
	16	—	—	—	D
Nail Bite (333 Cupal)					
lotion		1·03dz	0·34dz	0·14	
Napisan (1055 RM)					
regular		1·35dz	—	0·15	
economy		3·60dz	—	0·40	
30oz		4·95dz	—	0·55	
Nappiclene (810 Maw)					
powder	16oz	2·35dz	—	0·28	
Natex (851 MHP)					
tablets	160	4·50dz	1·65dz	0·68½	
tisanes 8 sachets		1·20dz	—	0·13½	
Natirose Nativelle (1336 WJ & C)†DDI					
dragees	50	0·28	0·10	0·52	
Natisedine Nativelle (1336 WJ & C)†sIs4A					
tablets	20	0·42	0·15	0·79	
	100	1·85	0·68	3·46	
Nativelle Digitaline (1336 WJ & C)†sI					
ampoules 0·2mg × 1ml	6	0·26	—	0·39	
solution 1/1000	10ml	0·36	—	0·54	
tablets 0·1mg	40	0·18	—	0·27	
	200	0·51	—	0·76	
	1000	2·45	—	3·68	
0·25mg	40	0·24	—	0·36	
	200	0·94	—	1·41	
Nativelle Digoxin (1336 WJ & C)†sI					I
tablets 0·25mg	1000	1·30	—	1·95	
	5000	6·17	—	9·25	
Natulan (1074 Roche)					
capsules	250	—	—	—	D
Nature Girl (849 MML)					
flexible sandals					
low wedge heel		2·14pr	0·29pr	3·49	
Natusol (695 TK)					
baby cream	50g	0·11	0·04	0·20	
	125g	0·23	0·085	0·42	
powder	85g	0·11	0·04	0·20	
soap	100g	0·06	0·02	0·10	
Naxogin (227 Erba)					
tablets 250mg	12	0·65	—	0·98	
	20	—	—	—	D
Neo-Cantil (824 MCP) TS					
elixir	100ml	1·08	—	1·62	
tablets	50	1·76	—	2·64	
Neo-Ferrum (324 Crookes)					
	100ml				D
tablets	250				D
Neostol (1336 WJ & C)†sIs4A					
tablets	100	0·58	—	0·87	
Neriol Nativelle (1336 WJ & C)					D
Neurinase (1336 WJ & C)†sIs4A					
tablets	22	0·13	—	0·20	
	250	1·40	—	2·10	
solution		—	—	—	D
Neuro Phosphates (1153 5KF) †					
	300ml	0·25	0·09	0·47	
	21	1·57	—	2·36	
Nervoids (175 BCP)					
tablets	21	1·53dz	—	0·17	
	84	4·95dz	—	0·55	
Nevrosthenine (1336 WJ & C)					D
New-skin (104 BP)		1·58dz	—	0·17	
Nirolex (147 Boots)†					I
linctus	125ml	1·40dz	0·51dz	0·23	
Nivea (1164 55L) existing entry					D
Nivea (1164 55L)					I
creme	1612	0·871dz	0·454dz	0·14	
	368	1·28dz	0·674dz	0·21	
tube	1613	1·027dz	0·55dz	0·16½	
medical pack	370a	6·155dz	3·259dz	0·99	
polystyrene jar	1615	2·292dz	1·21dz	0·37½	
	1616	3·521dz	1·856dz	0·56½	
dry skin lotion	1705	1·175dz	0·619dz	0·19	
	1706	2·113dz	1·114dz	0·34	
deep cleansing milk		1·333dz	0·713dz	0·22½	
		2·016dz	1·07dz	0·34	
foundation highlighter		2·032dz	1·091dz	0·34½	
hand and body lotion		1·08dz	0·619dz	0·19	
		2·114dz	1·114dz	0·34	
lipstick dew-kiss		1·989dz	1·054dz	0·33½	
pearl		2·135dz	1·132dz	0·36	
shot silks		2·28dz	1·206dz	0·38½	
liquid cream foundation		2·298dz	1·242dz	0·39	
matte satin		2·486dz	1·338dz	0·42½	
milk	1707	1·218dz	0·646dz	0·19½	
	1708	2·153dz	1·141dz	0·34½	
shaving cream tube	280	1·299dz	0·465dz	0·19	
	281	1·888dz	0·665dz	0·27½	
soap cream	1805	0·506dz	0·18dz	0·07	
bath size	1806	0·802dz	0·275dz	0·11	
Sunfilta cream	348	1·498dz	0·784dz	0·24	
	397	2·461dz	1·306dz	0·39½	
sun milk	398	2·868dz	1·526dz	0·46	
sun tan gel	394	2·341dz	1·238dz	0·37½	
oil	392	2·554dz	1·361dz	0·41	
sun oil family	396	3·746dz	1·953dz	0·59	
talcum	1630	1·132dz	0·596dz	0·19	
Noludar (1074 Roche) †54B					
tablets 200mg	100	0·86	—	1·29	
Norpramine (901 Norton) † s4B					
(distributors 1545 Vestric)					
tablets	1000	3·50	—	—	I
Norsebad (893 Nicholas)					
bath additive	sachet	2·15 (3dz)	0·73 (3dz)	0·11	
	60cc	2·94dz	0·99dz	0·45	
	120cc	5·74dz	1·95dz	0·88	
Norsed (901 Norton) † sIs4B					
(distributors 1545 Vestric)					
tablets	100	0·40	—	—	
	500	1·85	—	—	
Northands (899 JND)					I
gloves for men		—	—	0·36	
Norvic (902 Norvic) existing entry					D
Norvic (902 Norvic)					I
electric blankets					
Carnation quilt	60×30	—	—	8·47	
	60×48	—	—	11·00	
Ferndown	60×32	—	—	6·51	
	60×46	—	—	8·54	
Heather Down	50×25	—	—	4·99	
	50×43	—	—	7·46	
Heather quilt	48×24	—	—	5·94	
	48×44	—	—	8·66	
Novara (128 Biometica)					
cleanser	39g	1·32dz	0·70dz	0·22	
oil of youth	28g	1·38dz	0·74dz	0·23	
	83g	3·51dz	1·88dz	0·59	
	115cc	5·13dz	2·75dz	0·85	
Nulogyl (171 BLL)					
tablets 250mg	12	0·67	—	1·00	
	120	6·52	—	9·37½	
Nulon (1038 R & C)					
hand cream	large	1·78dz	0·96dz	0·28	
Nu-Soft (903 NPU)					
kitchen rolls twin pack		1·43dz	0·20dz	0·17	
Nutmeat (535 Granose)					
	10oz	1·64dz	—	0·17	
	16oz	2·18dz	—	0·22½	
brawn	10oz	1·72dz	—	0·18	
Nutriline (509 Gibbs)		1·725dz	0·95dz	0·27½	
Nuttolene (535 Granose)					
	10oz	1·64dz	—	0·17	
	15oz	2·18dz	—	0·22½	
	3¾lb	0·53	—	0·65½	
Nylax (175 BCP)					
laxative tablets	50	1·06dz	0·39dz	0·15	
Nymph (1163 5ouplex)					
razor		1·57dz	0·58dz	0·27	
blades (5)		0·48dz	0·175dz	0·09	
Nystaform (1460 Dome) T5					
ointment	30g	0·86	—	1·29	
Nystaform-HC (1460 Dome) T5					
cream	15g	0·58	—	0·87	
	30g	1·04	—	1·56	
lotion	30ml	1·09	—	1·63	
ointment	15g	0·59	—	0·88	
	30g	1·06	—	1·59	
Nystan (1176 5quibb) T5					
oral tablets	28	0·92	—	1·38	
	12	—	—	—	D
Oatine (1282 VB)					
cream	tube	0·70dz	0·385dz	0·10	
	jar	1·10dz	0·605dz	0·20	
		2·20dz	1·21dz	0·40	
snow	tube	0·70dz	0·385dz	0·10	
	jar	1·10dz	0·605dz	0·20	
Odormatik (803 MMP)					I
aerosol dispenser		3·40dz	—	0·42½	
Odo-Ro-No (256 CPL)					
"Charme" aerosol		1·94dz	1·065dz	0·30	
Dri Mist anti-perspirant	200g	3·54dz	1·95dz	0·55	
Oestredin (901 Norton) † sIs4A					
(distributors 1545 Vestric)					
syrup	500ml	0·53	—	—	
	21	2·10	—	—	
tablets	100	0·30	—	—	
	500	1·15	—	—	
Oil of Ulay (496 Garsalle)					
	4oz	5·10dz	2·805dz	0·87	
	6oz	7·00dz	3·85dz	1·20	
Old Cottage (545 Grossmith)					I
bath cubes (6)	90	1·87dz	1·00dz	0·32	
bath dusting powder	73E	3·75dz	2·01dz	0·63	
brilliantine solid					
tin	80	1·43dz	0·77dz	0·25	
jar	77L	1·48dz	0·79dz	0·26	
compressed blossoms	715	0·50dz	0·27dz	0·09	
Cologne stick	91	1·54dz	0·83dz	0·26	
perfume 20cc	73/1	1·98dz	1·06dz	0·33	
28cc	73/2	2·48dz	1·33dz	0·42	
36cc	73/3	3·19dz	1·71dz	0·55	
125cc	73/5	4·73dz	2·54dz	0·80	
smelling salts	79	1·20dz	0·64dz		
soap toilet (3)	70/B	3·08dz	1·10dz		
bath (3)	70½B	5·22dz	1·87dz		
talcum	73F	2·04dz	1·09dz		
Old Spice (1131 5hulton)					
Trade prices shown are for 1dz.					
Omniped (656 IFA)					
foot cushions	pr.	7·37dz	—		
renewal bandage		1·49dz	—		
Omnopon (1074 Roche) †5IDD					
ampoules 20mg/ml	10	0·12	—		
	12	—	—		
Omnopon scopolomine (1074 Roche) †5IDD					
ampoules Omnopon 20mg and scopolomine 0·4mg/ml	10	0·15	—		
	12	—	—		
Opas (1335 Wigglesworth)					
tablets	66	1·08dz	0·40dz		
Optabs (175 BCP)†					
eye lotion tablets					
handy pack		0·72dz	—		
refill		1·80dz	—		
kit pack		1 95dz	·04dz		
economy pack		3·57dz	0·04dz		
Optimax (220 CC)					
drinking chocolate	500g	4·00	—		
	1k	6·00	—		
tablets 0·5g	100	4·00	—		
	500	17·50	—		
	1000	30·00	—		
Optone (690 Keldon)					
eye drops		1·77dz	0·63dz		
	large	2·27dz	0·81dz		
Optrex (690 Keldon)					
eye lotion	small	1·63dz	0·58dz		
	large	2·41dz	0·86dz		
	family	4·26dz	1·52dz		
with eye bath	small	1·77dz	0·63dz		
masks	6	2·19dz	0·78dz		
	single	0·51dz	0·18dz		
ointment		1·36dz	—		
baths		0·44dz	0·06dz		
lens cloth		0·64dz	—		
ocular syringe		9·20dz	—		
Orabase (1176 5quibb)					
paste	5g	—	—		
Orfoids (916 OC)					
capsules (vet.)	100	1·17	0·43		
Orgaluton (917 Organon)†s4B					
tablets	20	0·25	—		
Original Brown Windsor (1070 Windsor)					
soap toilet		1·11dz	0·40dz		
bath		1·77dz	0·63dz		
Orlane (1145 5irex)					
gel-matin		—	—		
masque transparent		—	—		
rosee demaquillante	tube	—	—		
Orthoforms (922 Ortho)					
pessaries	10	0·20	—		
Ortho-Novin (922 Ortho)					
tablets 0·5mg Pushpaks					
2mg Dialpak 21					
Ortho-Novin SQ (922 Ortho)					
Ouabaine Arnaud Nativelle (1336 WJ & C)†sI					
ampoules ¼mg × 1ml	6	0·26	—		
tablets 2·5mg	40	0·36	—		
	200	1·40	—		
Ouataplasme Langlebert (1336 WJ & C)					
Outdoor Girl (867 MP)					
Tanfastic Xtra		2·30dz	1·265dz		
Ovanon (917 Organon) †s4B					
tablets	22	0·283	—		
Ovaltine (1303 Wander)					
10 case rates minimum order direct					
	4oz	1·17dz	—		
	8oz	2·04dz	—		
	16oz	3·51dz	—		
instant non-fat milk	7oz	1·43dz	—		
	12oz	2·13dz	—		
Palfium (824 MCP) †sIDD					
ampoules 5mg	10	0·56	—		
	100	5·00	—		
10mg	10	0·66	—		
	100	5·88	—		
tablets 5mg	25	0·44	—		
	100	1·48	—		
Palmolive (280 CP)					
shave cream lime					
Pan (1164 55L)					
shampoo	480	2·779dz	0·984dz		
	481	4·547dz	1·625dz		
Panaleve (1336 Wigglesworth)					
tablets	25	0·88dz	—		
Panbiline (1336 WJ & C)					
pills	50	0·28	1·10		
Panda (1155 5 & N)					
nursery wool					
rolls		1·30dz	—		
balls (150)		1·30dz	—		
pleated (8ft)		0·65dz	—		
Panets (690 Keldon)					
tablets	50	2·70dz	—		
Pantene (261 Christy)					
oily or non-oily		2·63dz	1·445dz		

		Trade £·p	Tax £·p	Retail £·p	
Poudre (935 Papier) existing entry					D
Poudre (935 Papier)					I
cs		0·70dz	0·385dz	*0·13*	
anders No. 3		3·90dz	2·145dz	*0·68*	
No. 4		4·50dz	2·475dz	*0·78*	
ets lavender	J	0·90dz	0·495dz	*0·16*	
	M	1·00dz	0·55dz	*0·19*	
	T	0·95dz	0·525dz	*0·18*	
	12	1·65dz	0·91dz	*0·30*	
pourri 5		0·90dz	0·495dz	*0·16*	
; 15; 24		1·00dz	0·55dz	*0·19*	
7; 8		1·70dz	0·935dz	*0·33*	
or (430 Eucryl)					
reshener block		0·48dz	—	*0·06*	
l disinfectant		1·16dz	—	*0·14½*	
on (1155 5 & N)					
oxide plaster					
× 1yd		0·375dz	—	—	
× 1yd		0·51dz	—	—	
× 3½yd		0·855dz	—	—	
× 3½yd		1·195dz	—	—	
× 5yd		1·125dz	—	—	
× 5yd		1·64dz	—	—	
× 5yd		2·76dz	—	—	
× 5yd		3·775dz	—	—	
× 10yd		1·64dz	—	—	
× 10yd		2·59dz	—	—	
× 10yd		4·06dz	—	—	
× 10yd		5·74dz	—	—	
gin (901 Norton) †DD1					
tributors 1545 Vestric)					
ets	100	0·45	—	—	
	500	2·10	—	—	
-Davis (938 PD)					
cines catarrh	1ml	0·12	—	**0·16**	I
	25ml	1·05	—	**1·40**	
nycin sulphate	T5 1g	0·66	—	**0·99**	
te (1153 5KF) †54B					
ets	50	0·78	—	**1·17**	
	500	7·67	—	**11·51**	
elin (1153 SKF) †54B					
ets	50	0·97	—	**1·46**	
	500	9·21	—	**13·82**	
er for Men (1551 PR)					
r shave lotion					
	6703	—	—	*1·08*	
de Cologne					
miser 6693		—	—	*3·44*	
(509 Gibbs)					
y powder		1·10dz	0·405dz	*0·16*	
soap		0·635dz	0·235dz	*0·08*	
sparent soap	toilet	0·59dz	0·215dz	*0·07½*	
	bath	0·94dz	0·345dz	*0·12*	
y shampoo		—	—	—	D
leem (101 Beautisales)					I
y tonic	141g	0·33	0·18	*0·68*	
an (1335 Wigglesworth)					I
t salve		0·90dz	0·33dz	*0·15*	
illin-V-Lilly (413 Lilly)					
vules 125mg 1000					D
rium (1074 Roche)					
lets	500	—	—	—	D
le-Co (261 Christy)					
	large	1·60dz	—	**0·20**	
rm (366 Dendron)					
nt-day hair set		2·59dz	1·35dz	*0·42*	
		4·25dz	2·22dz	*0·69*	
a-5harp (958 P5) existing entry					D
a-Sharp (585 H5)					I
or blades					
spenser	(5)	1·00 (20 pkts)	0·37 (20 pkts)	*0·17½*	
tz (1136 5ilber)					
our negative film					
6	12exp	—	—	*0·51*	
	20exp	—	—	*0·61*	
5	20exp	—	—	*0·56*	
l (153 B5C)					
case rates minimum order direct					
chen towels		1·63 (2 dz)	0·22 (2 dz)	*0·10*	
idine (1074 Roche) †51DD					
poules 50mg/ml	10	0·16	—	**0·24**	
	12	—	—	—	D
0mg/2ml	10	0·23	—	**0·35**	
	12	—	—	—	D
ilorfan (1074 Roche) †51DD					
poules 1ml	10	0·19	—	**0·29**	
	12	—	—	—	D
2ml	10	0·27	—	**0·41**	
	12	—	—	—	D
dine (117 BPL)					
gical scrub					
500ml		1·08	—	—	
	5l	5·00	—	—	
ow tap outfit		2·20	—	—	
pensing pump		0·41	—	—	
yme (1178 Stafford)					
lets	100	9·90dz	3·63dz	*1·40*	
obarbitone (1153 5KF) †5154A					
ansule capsules					
0mg	30	0·24	—	**0·36**	
	250	1·80	—	**2·70**	
00mg	30	0·27	—	**0·41**	
	250	2·01	—	**3·02**	
sic (104 BP)					
	20	1·23dz	0·455dz	**0·17**	
	50	2·32dz	0·855dz	**0·32**	
	100	3·84dz	1·41dz	**0·53**	
	strip	1·305 (3dz)	0·48 (3dz)	**0·06**	

		Trade £·p	Tax £·p	Retail £·p	
Philipa (1149 5kuse)					D
Philipa (545 Grossmith)					I
hair lacquer sachet	50cc	0·94 (3 dz)	0·51 (3 dz)	*0·06*	
refills	28cc	0·64 (3 dz)	0·34 (3dz)	*0·04*	
lacquer remover shampoo	52cc	1·27 (3 dz)	0·68 (3 dz)	*0·07*	
Philips (977 PE)					
Philishave shavers					
3 de luxe	HP1122	7·07	2·53	*11·95*	
special	HP1129	6·21	2·20	*10·50*	
standard	HP1123	5·03	1·80	*8·50*	
compact	HP1214	4·37	1·59	*7·50*	
rechargeable	HP1313	11·80	4·22	*19·95*	
car shaver	HP1216	5·03	1·80	*8·50*	
old models		—	—	—	D
electric blankets					
3-heat single	HL 2216	5·085	1·82	*8·60*	
double	HL 2226	6·21	2·22	*10·50*	
dual control	HL 2236	7·065	2·53	*11·95*	
family single	HL 2215	3·52	1·26	*5·95*	
double	HL 2225	4·435	1·59	*7·50*	
health Lamp Ultraphil	KL 2866	6·36	2·275	*10·75*	
hair clippers	HP2501	3·45	—	*4·60*	
hair dryers					
ensemble	HP 4110	3·845	1·375	*6·50*	
hand	HP 4109	3·255	1·17	*5·50*	
hood	HP 4606	4·645	1·66	*7·85*	
floor stand	HP 4917	2·01	0·27	*2·95*	
shavers					
Ladyshave	HP 2108	2·485	0·89	*4·20*	
de luxe	HP 2113	3·105	1·11	*5·25*	
cordless	HP 2201	2·335	0·835	*3·95*	
Phillips (978 PYP)					
fish foods aquatabs		1·05dz	0·23dz	*0·15*	
iron tonic tablets	100	1·70dz	—	**0·19**	
tonic yeast tablets	600	5·04dz	—	**0·56**	
Phosferine (104 BP)					
liquid		1·23dz	0·455dz	**0·17**	
		2·32dz	0·855dz	**0·32**	
tablets		1·23dz	0·455dz	**0·17**	
		2·32dz	0·855dz	**0·32**	
Phul Nana (545 Grossmith)					I
perfume	5cc	1·59dz	0·85dz	*0·27*	
Phyldrox (228 Carlton)†s1s4A					
tablets enteric coated	40	0·17	—	—	
	dp250	0·77	—	—	
plain	50	0·17	—	—	
	dp250	0·77	—	—	
	dp500	1·37	—	—	
Phyllosan (104 BP)		2·325dz	—	**0·25**	
		3·72dz	—	**0·40**	
		7·44dz	—	**0·80**	
Phytogran (126 Biocos)					
capsules	50	0·70	—	*1·10*	
	100	1·30	—	*2·00*	
Pileabs (727 Lane)					I
herbal pile tablets	80	1·85dz	0·68dz	*0·29*	
	140	2·85dz	1·04dz	*0·45*	
Pinaud (984 Pinaud)					
Trade prices shown are for 1dz					
Pin-up (412 Elida)					
home perm end-curl		2·385dz	1·31dz	*0·40*	
full-head		3·665dz	2·015dz	*0·62*	
Piptal (824 MCP)					
tablets 5mg	50	0·58	—	**0·87**	
	500	5·14	—	**7·71**	
Piptalin (824 MCP)					
elixir	100ml	0·54	—	**0·81**	
Pirisol (333 Cupal)					
junior soluble aspirin		0·785dz	0·26dz	**0·12**	
Pitocin (938 PD) †s4B					
buccal tablets	100	6·66	—	*9·99*	
Pitressin (938 PD) †s4B					
ampoules 1ml	10	0·66	—	**0·99**	
tannate in oil 1ml	10	0·66	—	**0·99**	
Pituitrin (938 PD) †s4B					I
ampoules 1ml	10	0·47	—	**0·70½**	
Plantoids (430 Eucryl)					
large		1·52dz	—	*0·19*	
Polaroid (989 Polaroid)					
cameras Land					
Colorpack	80	—	—	*19·95*	
Colorpack II		—	—	*21·95*	
Colorpack III		—	—	*24·95*	
carrying case	380	—	—	*2·25*	
	390	—	—	*1·90*	
film type	87	—	—	*1·05*	
	88	—	—	*1·75*	
Pollitabs (243 Cernelle)					
tablets	30	—	—	*0·30*	I
	500	—	—	*3·30*	
	1000	—	—	*5·85*	
Poli-grip (1178 Stafford)					
denture cream	21g	1·34dz	—	*0·16*	
	49g	2·10dz	—	*0·25*	
Polycare (721 LC)					
dye reducer		2·665dz	1·465dz	*0·44*	
Polymur (126 Biocos)					
tin	650g	1·50	—	*2·00*	
Polyset (721 LC)					
vials		0·665dz	0·365dz	*0·11*	
Polysilane (1336 WJ & C)					D
Polytint (721 LC)‡		2·66dz	1·46dz	*0·44*	
Pommade Midy (1336 WJ & C)		0·35	0·13	*0·66*	

		Trade £·p	Tax £·p	Retail £·p	
Ponderax (1123 5LL)					
Delete retail prices					
Pragmatar (1153 5KF)					
ointment	25g	0·13	0·05	**0·24**	
	500g	2·16	0·79	**4·03**	
Proctosedyl (1087 Roussel) T5					
ointment	30g	1·00	—	**1·50**	
Prostigmin (1074 Roche)					
ampoules 0·5mg/ml	10	0·19	—	**0·29**	
	6	—	—	—	D
2·5mg/ml	10	0·35	—	**0·53**	
	6	—	—	—	D
concentrated solution		—	—	—	D
tablets 20		—	—	—	D
Proteiset (1412 Jackel)					
styling lotion		0·19	0·105	*0·39*	
Prothiaden (324 Crookes) †54B					
capsules 25mg	100	1·57	—	—	
	600	9·03	—	—	
Proveinase Midy (1336 WJ & C)					D
Prunagar (1336 WJ & C)†					
tablets	50	0·15	0·06	*0·29*	
Pulvex (295 CM & R)					
	2oz	0·64dz	—	*0·08*	
Pyrex (1508 Jobling)					
baby set		0·71	0·06	*1·12½*	
feeding bottle	4oz	0·10	—	*0·15*	
	8oz	0·12	—	*0·18*	
wide mouth	8oz	0·17	—	*0·25*	
measuring jug	½pt	0·235	0·03	*0·38*	
	1pt	0·31	0·04	*0·50*	
Q.A. (430 Eucryl)					
tablets	100	0·915dz	0·335dz	*0·16*	
Quick Action (1297 WD)					D
Quick Action (1169 BG5)					I
cough remedy		0·10	0·04	*0·19*	
Quinicardine Naitvelle (1336 WJ & C)					
tablets	20	0·68	0·25	*1·27*	
Quotane (1153 5KF)					
ointment	25g	0·18	—	**0·27**	
Racumin (96 BA)					I
mouse bait		1·20dz	—	*0·15*	
rat bait		2·40dz	—	*0·30*	
box		3·60dz	—	*0·45*	
carrypack		0·52	—	*0·80*	
Radox (893 Nicholas)					
bath salts Bouquet, Pine, Cologne		1·235dz	0·63dz	*0·19*	
		1·89dz	0·96dz	*0·29*	
Rainette (331 C of C)					
hair lacquer refill					
sachet	30cc	0·21dz	0·113dz	*0·03*	
talcum	120g	1·37dz	0·725dz	*0·22*	
Ratcliffe's (1473 RBH) existing entry					D
Ratcliffe's (1473 RBH)					I
diabetic lemon cheese					
	7oz	1·38dz	—	*0·15*	
marmalade	7oz	1·20dz	—	*0·14*	
honey					
Australian, Flower Power Mexican, New Zealand, Jamaican	½lb	1·05dz	—	*0·11*	
	1lb	1·80dz	—	*0·19*	
Australian clover, Israeli	1lb	1·90dz	—	*0·20*	
Australian dandelion, American clover, buckwheat, Guatemalan, lavender blossom, sage, Spanish orange blossom, Spanish rosemary	½lb	1·18dz	—	*0·13*	
	1lb	2·05dz	—	*0·22*	
Acacia, American orange blossom, Argentine Canadian clover, grapefruit blossom, Israeli (Kosher packed) lime blossom, mint blossom	½lb	1·23dz	—	*0·13*	
	1lb	2·15dz	—	*0·23*	
Greek wild thyme, Greek lemon blossom	1lb	4·00dz	—	*0·42*	
clover (British imported)	½lb	1·45dz	—	*0·16*	
	1lb	2·60dz	—	*0·29*	
Leather (British and imported)	½lb	1·80dz	—	*0·20*	
	1lb	3·30dz	—	*0·37*	
English flower/clover honey, English early blossom	½ lb.	1·88dz	—	*0·20*	
	1lb	3·45dz	—	*0·37*	
English Leather	½ lb	2·30dz	—	*0·24*	
	1lb	4·30dz	—	*0·46*	
French Leather, Tupelo blossom	½lb	1·90dz	—	*0·20*	
	1lb	3·50dz	—	*0·37*	
New Zealand buttercup, New Zealand cloves	½lb	1·20dz	—	*0·13*	
	1lb	2·10dz	—	*0·22*	
Tasmanian blossom	1lb	2·30dz	—	*0·24*	
Honey vinegar	10oz	1·15dz	—	*0·13*	
Rational Diet (1536 RDP)					
Berich tablets	300	1·80dz	—	*0·20*	
	500	2·70dz	—	*0·32*	
	1200	5·20dz	—	*0·65*	I
	85	—	—	—	D
Eerich capsules	50	1·80dz	—	*0·23*	

		Trade £·p	Tax £·p	Retail £ p	
Rich-o-Vite complex capsules	100	3·75dz	—	0·47	
	200	7·40dz	—	0·90	
Rich-o-Vite dry E tablets	50	4·00dz	—	0·50	I
	45	—	—	—	D
Fort-E-Vite capsules	100	8·40dz	—	1·05	
	300	2·00	—	3·00	
Rich-o-Cal	100	1·80dz	—	0·23	I
	300	4·80dz	—	0·60	
	90	—	—	—	D
Rosamin tablets	50	1·60dz	—	0·20	I
	100	2·80dz	—	0·35	
	300	6·80dz	—	0·85	
	45	—	—	—	D
Sea Green tablets	100	2·50dz	—	0·28	
	300	6·60dz	—	0·75	
vegetarian vit B12 tablets	100	2·00dz	—	0·25	I
	85	—	—	—	D
Rautrax (1176 Squibb)					
tablets	25	—	—	—	D
Ravina (1369 RW) existing entry					D
Ravina (1369 RW)					
Beedi Bands					
elasticated, wooden beads					
med. 3 row	274	1·13dz	0·41dz	0·17½	
small 3 row	276	1·60dz	0·59dz	0·25	
large 3 row	277	1·45dz	0·53dz	0·22½	
small 5 row	278	1·60dz	0·59dz	0·25	
Alice band, wooden beads 5 row	424	4·00dz	0·55dz	0·55	
crochet band					
Chennille	400	3·00dz	—	0·37½	
Lurex	401	4·40dz	—	0·55	
hair plaits	320	2·20dz	0·30dz	0·30	
pony tail holder	256	0·80dz	0·29dz	0·12½	
string tie head bands	312	1·85dz	0·25dz	0·25	
velvet fashion bow					
on curl clip, small	521	1·45dz	0·20dz	0·20	
on comb, med.	533	2·20dz	0·30dz	0·30	
large	537	2·95dz	0·40dz	0·40	
velvet fluff fashion bow on comb, large	540	3·30dz	0·45dz	0·45	
Rayglo (333 Cupal)					
toothache tincture †		0·72dz	0·24dz	0·11	
Raywarp (1033 Raywarp)					
bath hats					
Froth Cap		—	—	0·51	
hairnets					
B.11		—	—	0·03	
N.15		—	—	0·03	
N.1		—	—	0·03	
headliners					
Bouffant cap		—	—	0·35	
rainwear					
rain hood plain		—	—	0·30	
printed		—	—	0·40	
slumber nets					
Lullabye		—	—	0·06	
515		—	—	0·04	
R.6		—	—	0·06	
R.B.C. (1091 Rybar) †					
cream	25g	1·38dz	0·51dz	0·21	
	500g	0·97	0·36	—	
Rectopanbiline (1336 WJ & C)					
suppositories	10	0·45	0·17	0·84	
Redoxon (1074 Roche)					
ampoules		—	—	—	D
Regula (980 Photopia)					
cameras					
Instaking 124		—	—	6·49	
automatic		—	—	16·97	I
electronic		—	—	23·95	
Remington (1044 R)					
toiletries					
after shave lotion		—	—	0·43	
powder stick		—	—	0·43	
pre-shave		—	—	0·43	
shaver saver		—	—	0·38	
Rennie (893 Nicholas)					
tablets	12	1·495 (3 dz)	0·51 (3 dz)	0·07	
	25	1·585 (2 dz)	0·54 (2 dz)	0·11	
	50	1·43dz	0·485dz	0·20	
	100	2·28dz	0·775dz	0·32	
Resonium A (1599 Winthrop)					
powder	1lb	2·00	—	3·00	
Rhino Lacteol (1336 WJ & C)					
snuff		0·33	0·12	0·61	
Ricoh (565 Hanimex) existing entry					D
Ricoh (565 Hanimex)					I
camera 35mm					
TL5 401		—	—	135·00	
case		—	—	6·50	
projector dual		—	—	59·98	
Riddosan (1059 Riddell)					
oil	30g	0·20	0·07	0·34	
Rimactane (262 CIBA) T5					
capsules 150mg	100	15·27	—	22·90½	
300mg	100	30·54	—	45·81	
Rinoxin (506 Gerhardt)					
readimix	7lb	0·80	—	1·20	
Rissol-Nut (535 Granose)					
	16oz	2·42dz	—	0·25½	
Rite Diet (1440 WFL) existing entry					D
Rite Diet (1440 WFL)					
diabetic fruit cake	14oz	0·34	—	0·45	
gluten free products					
flour	6×2k	3·15	—	—	
sweet biscuits	5oz	0·11	—	—	
savoury biscuits	4½oz	0·11	—	—	
protein free products					
flour	6×2k	3·60	—	—	
gluten free/protein free bread	8oz	0·13	—	—	
Robe d'un Soir (1469 PC)					
bath oil	4943	—	—	3·37	
Cologne	9029	—	—	3·76	
	9030	—	—	5·74	
spray	9022	—	—	3·53	
dusting powder	4910	—	—	2·38	
parfum creme	4904	—	—	1·89	
perfume	9042	—	—	3·37	
	9044	—	—	3·76	
	9040	—	—	2·87	
atomiser	9075	—	—	4·19	
talcum powder	4911	—	—	1·17	
toilet perfume	9730	—	—	8·01	
atomiser	9025	—	—	2·53	
Robinsons (1449 R & CFD)					
barley waters	25½oz	1·41dz	0·31dz	0·19	
high protein cereal	4oz	1·15dz	—	0·12	
triple pack	6oz	1·15dz	—	0·12	
whole fruit drinks	25½oz	1·295dz	0·285dz	0·18	
Rose's (1109 Schweppes)					
marmalade sugar free		—	—	—	D
Royal Sweden (1412 Jackel) existing entry					D
Royal Sweden (1412 Jackel)					I
hair brushes ladies					
15111		0·21	0·075	0·39½	
15505		0·37	0·135	0·69	
1890; 1986; 1987; 15244; 15431		0·56	0·205	1·05	
15461; 1988		0·67	0·245	1·25	
15471; 15472; 15473		1·29	0·48	2·40	
501; 503		1·75	0·64	3·25	
507		2·10	0·765	3·75	
hair brushes men's					
2059		0·56	0·205	1·05	
2045		0·80	0·295	1·50	
Rozalex (1480 Izal) existing entry					D
Rozalex (1480 Izal)					I
barrier cream No. 1					
tube perfumed	45g	1·31dz	0·72dz	0·21	
tin unperfumed	260g	1·42dz	0·52dz	0·20½	
No. 8 tube perfumed	45g	1·31dz	0·72dz	0·21	
lanolin skin cream tube	45g	1·39dz	0·76dz	0·22	
Ruby (1418 Strenol)					D
Ruby (1169 BG5)					I
wormer for dogs		0·15	0·05	0·26	
for puppies		0·155	0·05	0·26	
for horses		0·38	—	0·50	
yeast tablets (vet.)		0·23	—	0·30	
Rybar (1091 Rybar)					
diabetic linctus †DDI	150ml	3·00dz	1·10dz	0·41½	
	115ml	—	—	—	D
eye lotion	60ml	0·88dz	0·32dz	0·14	
	2oz	—	—	—	D
inhaler valves		0·30dz	—	0·04	
Sacsol (1335 Wigglesworth)					I
tablets	200	0·88dz	—	0·11	
Saf-T-Coil (774 LR)					
intra-uterine device		1·25	—	—	
Sal Antisepticus (800 TM)					D
Sal Antisepticus (195 B & SL)					I
Sancos (1098 Sandoz) †DDI					
compound linctus	2l	2·80	—	4·20	
syrup	100ml	0·15	—	0·23	
	2l	2·25	—	3·38	
Sandocal (1098 Sandoz)					
tablets	20	0·35	—	0·53	
	5×20	1·75	—	2·63	
Sanizal (1480 Izal)‡					
disinfectant		0·99dz	—	0·11	
Sarakan (70 AHF)					I
toothpaste		—	—	0·25	
Satura (385 DG)					I
cleaning lotion	170cc	0·54	0·295	1·14	
cleansing cream		0·31	0·17	0·65	
freshener	170cc	0·54	0·295	1·14	
moisture cream	30cc	0·38	0·21	0·80	
	55cc	0·67	0·37	1·41	
Sausalatas (535 Granose)					
	10oz	1·69dz	—	0·17½	
	15oz	2·22dz	—	0·23½	
Saviand (535 Granose)					
	10oz	1·64dz	—	0·17	
	16oz	2·18dz	—	0·22½	
Savlon (649 ICI)					
hospital concentrate	5l	2·50	—	—	
	1 gal	—	—	—	D
Saxin (208 BW)					
tablets	100	0·06	—	0·09	
	200	0·10	—	0·15	
	300	0·14	—	0·21	
	500	0·22	—	0·33	
	5000	1·84	—	2·76	
solution	24ml	0·16	—	0·24	
Scentinel (889 NH)					
aerosol air freshener		1·80dz	—	0·20	
fly spray		1·80dz	—	0·20	
moth proofer		1·80dz	—	0·20	
bouquet air freshener		0·80dz	—	0·10	
channel block B		0·40dz	—		
giant		0·60dz	—		
flower air freshener		1·00dz	0·14dz		
air freshener fittings					
No. 1 refill		1·00dz	—		
No. 3 mike		1·60dz	0·11dz		
refill		0·80dz	—		
No. 5 minor		0·80dz	0·06dz		
refill		0·40dz	—		
deodorisers and cleaners					
Swish model, suction hook		0·80dz	0·06dz		
model T polythene hook		0·80dz	0·06dz		
model's S and T refills		0·40dz	—		
Flush-kleen		0·80dz	—		
universal toilet block		0·40dz	—		
Scholl's (1108 SMC)					
adhesive foam 6×3in		0·80dz	—		
adhesive moleskin		0·60dz	—		
animal wool		0·60dz	—		
anti-pressure pad		0·80dz	—		
antiseptic foot balm		1·49dz	—		
ankle & arch support		2·56dz	—		
arch cushions		0·43dz	—		
athletes foot powder		1·60dz	—		
Ball-o-Foot					
supersoft	pr	1·50dz	—		
soft-step	pr	0·80dz	—		
Vi-step	pr	1·20dz	—		
bath cubes pine (6)		0·97dz	0·534dz		
bath salts		0·60dz	0·33dz		
large		1·10dz	0·605dz		
Bromidrocil		1·00dz	0·367dz		
bunion lotion		1·16dz	0·425dz		
shield (foam ease)		1·94dz	—		
(slim foam)		1·20dz	—		
chilblain ointment		1·35dz	0·495dz		
chiropody felt		0·88dz	—		
corn & callous file		1·52dz	0·836dz		
corn callous salve		1·16dz	0·425dz		
corn shields latex foam		0·88dz	—		
felt corn & bunion pads		0·80dz	—		
self adhesive		0·88dz	—		
Fixo corn plasters		0·66fz	0·242dz		
foam cushion pads		0·88dz	—		
foot deodorant anti-perspirant		2·60dz	1·44dz		
foot powder		1·00dz	0·367dz		
large		1·46dz	0·535dz		
foot spray		2·60dz	1·44dz		
handbag size		1·38dz	0·76dz		
hard skin reducer		0·65dz	0·358dz		
heel grip (superluxe)	pr	0·58dz	0·08dz		
heel liner (Vi-grip)		0·85dz	0·117dz		
Heel Pillo (latex foam)		0·82dz	0·113dz		
Insoles					
Air-Pillo		1·06dz	0·146dz		
floral		1·06dz	0·146dz		
Cosy-sole		1·78dz	0·245dz		
Kurotex pads		0·88dz	—		
Onixol		1·05dz	0·385dz		
Protecto cushions		0·80dz	—		
suspender belt		0·80	0·11		
suspender type A set		0·15	0·021		
type B (NH5)	pr	0·15	0·021		
type C	pr	0·30	0·041		
type D set		0·10	0·014		
Tarso-pads		0·80dz	—		
toe-cap		0·72dz	—		
sleeve		0·72dz	—		
prop		1·86dz	—		
separators		0·60dz	—		
Tubegauz					
finger size with applicator		1·37dz	—		
refill		0·97dz	—		
No. 01		2·54dz	—		
No. 12		3·28dz	—		
No. 34		3·54dz	—		
No. 56		4·90dz	—		
No. 78		5·86dz	—		
No. T1		8·31dz	—		
No. T2		10·81dz	—		
applicator metal					
No. 00		0·10	—		
No. 0		0·10	—		
No. 1		0·39	—		
No. 2		0·41	—		
No. 3		0·44	—		
No. 4		0·47	—		
No. 5		0·50	—		
No. 6		0·53	—		
No. 7		0·55	—		
No. 8		0·58	—		
Walk Strates	pr	2·06dz	0·283dz		
Zinco-pads		0·66dz	0·242dz		
Schoum (1336 WJ & C)					
solution	60cc	0·33	0·12	0·61	
Scorvite (1335 Wigglesworth)					
tablets	14	1·30dz	—	0·18	
Sea Witch (412 Elida)					
hair colorant		2·15dz	1·185dz	0·36	
Sebaveen (346 Dales)					
Sebaveen (710 Knox)					
shampoo	4oz	7·05dz	2·58dz	1·08	
Sebbix (1530 Fisons)					
cream shampoo	tube	1·25dz	0·46dz	0·19	

	Trade £·p	Tax £·p	Retail £·p	
erm (1007 PL)				
ributors 276 C & C)				
te word shampoo				D
l (413 Lilly)				
m tablets 100mg 5000				D
of the Sea (385 DG)				
on Touch 29cc	0·58	0·32	1·23	
333 Cupal) existing entry				D
(333 Cupal)				I
ols				
ing insect repellent				
op size	—	—	0·31	
eenfly & aphid				
ray	—	—	0·27	
thproofer house-				
ld size	—	—	0·24	
erfast fly killer				
per size	—	—	0·24	
ant size	—	—	0·44	
fly killer super	—	—	0·21	
ticide powder				
tic puffer 4½oz	—	—	0·14	
killer 4½oz	—	—	0·14	
Secto Vap				
300cc	—	—	0·16	
16oz	—	—	0·22	
32oz	—	—	0·35	
128oz	—	—	1·10	
emulsion	—	—	0·14	
antern	—	—	0·67	
Kil (333 Cupal)				
e and garden				
der 7oz	—	—	0·19	
ertip dispenser	—	—	0·27	
ellets 8oz	—	—	0·14	
n (1153 5KF)				
100ml	0·21	—	**0·32**	
t (1037 Reckitt)				
s 50	1·50dz	—	**0·18**	
100	2·61dz	—	**0·31**	
lor (1335 Wigglesworth) †				
ges 20	0·90dz	—	**0·12½**	
(901 Norton)				
ibutors 1545 Vestric)				
No. 1 454g	0·60	—	—	
m No. 2. 454g	0·75	—	—	
(208 BW) †S4B				
nsion adult				
100ml	**1·13**	—	**1·70**	
ce (1121 5earle) †s4B				
ules 3mg/ml 50	6·80	—	**10·20**	
(1164 S5L) existing entry				D
(1164 55L)				I
y cream 31g	2·658dz	1·412dz	0·44½	
50g	3·729dz	1·976dz	0·62½	
85g	5·807dz	3·087dz	0·97½	
me lotion				
27cc	3·129dz	1·668dz	0·52½	
56cc	5·219dz	2·780dz	0·87½	
(104 BP)				
	1·23dz	0·455dz	**0·17**	
	1·81dz	0·665dz	**0·25**	
roll	1·015 (2dz)	0·375 (2dz)	**0·07**	
uff (1282 VB)	—	—	—	D
(509 Gibbs)				
erspirant standard	2·28dz	1·255dz	0·36	
large	2·915dz	1·605dz	0·46	
412 Elida)				
onditioner aerosol	2·585dz	1·42dz	0·42	
cci (936 PNR)				I
ol deodorant				
G204	—	—	1·13	
have GA6	—	—	1·52	
1 5G11	—	—	0·53	
3 5G1	—	—	1·49	
Cologne				
G111	—	—	1·47	
water				
iser refill				
G117	—	—	2·02	
ender SPG1	—	—	0·88	
tte (1385 GOC)				
sses				
628	—	—	3·90	
656	—	—	4·10	
673	—	—	4·30	
627; 631	—	—	4·40	
	—	—	4·50	
662	—	—	5·00	
	—	—	5·10	
	—	—	5·40	
	—	—	5·60	
	—	—	6·00	
n (117 BPL) TS				
s 250 mg 100	2·15	—	—	
n (105 BTD)				
rdressing standard	1·235dz	0·68dz	0·19	
large	1·93dz	1·065dz	0·30	
ream standard	0·965dz	0·535dz	0·15	
large	1·445dz	0·795dz	0·22½	
ressing	1·475dz	0·815dz	0·23	
pray regular	1·735dz	0·955dz	0·27	
economy	2·41dz	1·33dz	0·37½	
	4·18dz	2·30dz	0·65	
oos sachet	0·21dz	0·08dz	0·03	
standard	0·805dz	0·30dz	0·11	
economy	1·215dz	0·40dz	0·17	
r (Cardin (1131 5hulton))				I
toilette 2oz	—	—	2·38	
ie ½oz	—	—	3·26	

	Trade £·p	Tax £·p	Retail £·p	
Sister Lauras (1146 SL)				
food 300g	0·17	—	0·22	
Skeeticide (333 Cupal)				
insect repellant ½oz	0·94dz	0·31dz	0·16½	
Skefron (1153 5KF)	0·23	—	**0·35**	
Skels (1152 SK)				
diabetic chocolate	1·27 (2dz)	0·28 (2dz)	0·08½	
fruit flavours assorted	1·02dz	0·225dz	0·14	
instant jelly 1pt	0·79dz	—	0·09	
wafers	1·98 (2dz)	—	0·11	
Sketofax (208 BW) 17·5g	0·08	0·03	**0·15**	
Skin Dew (596 HR)				
contour-lift	—	—	2·00	
herbal lotion	—	—	1·00	
SMP (61 APC) †sl				
ophthalmic solution				
atropine 1% 10ml	0·34	—	—	
homatropine 2% 10ml	0·34	—	—	
Sno Drops (786 Macdonald) existing entry				D
Sno Drops (786 Macdonald)				I
cotton wool balls				
white 50	0·60dz	—	0·07½	
100	1·05dz	—	0·12½	
coloured 50	0·70dz	—	0·09	
100	1·20dz	—	0·14	
Solabra (167 Braun)				
sunglasses				
children's				
671/2	0·40dz	—	0·05	
1476/7	0·64dz	—	0·08	
1478	0·80dz	—	0·10	
661	1·00dz	—	0·12½	
117/118	1·12dz	—	0·14	
119	1·20dz	—	0·15	
675	1·52dz	—	0·19	
clip on				
137; 138; 139; 140	1·84dz	—	0·23	
237; 238; 239; 240	2·40dz	—	0·30	
438; 439; 440	3·44dz	—	0·43	
ladies'				
191	1·76dz	—	0·22	
309	2·00dz	—	0·25	
124	2·24dz	—	0·28	
2310 M	2·40dz	—	0·30	
880; 921	2·80dz	—	0·35	
981	3·20dz	—	0·40	
980	4·00dz	—	0·50	
2481	5·20dz	—	0·65	
894; 1180B; 1215B	6·96dz	—	0·87	
2101; 210D	8·00dz	—	1·00	
8110	9·20dz	—	1·15	
916; 922	10·00dz	—	1·25	
3077	10·80dz	—	1·35	
379; 380	14·00dz	—	1·75	
men's				
546	1·44dz	—	0·18	
569	1·52dz	—	0·19	
2339M	2·56dz	—	0·32	
2521M	2·80dz	—	0·35	
1879	3·04dz	—	0·38	
163; 927; 879M	3·60dz	—	0·45	
3417	4·24dz	—	0·53	
990	4·80dz	—	0·60	
1301	5·20dz	—	0·65	
1275	6·40dz	—	0·80	
1301M	6·80dz	—	0·85	
895	6·96dz	—	0·87	
2106; 2107	7·20dz	—	0·90	
2200	7·60dz	—	0·95	
436	8·40dz	—	1·05	
753; 917; 920; 923; 5033; 5427	10·00dz	—	1·25	
370	14·40dz	—	1·80	
ladies'/men's				
133	1·60dz	—	0·20	
956	1·84dz	—	0·23	
819; 655	2·00dz	—	0·25	
276	2·48dz	—	0·31	
700; 3252M	2·80dz	—	0·35	
3004M	2·88dz	—	0·36	
928	3·60dz	—	0·45	
1630	4·40dz	—	0·55	
1265	6·40dz	—	0·80	
299	6·80dz	—	0·85	
2568; 2572	8·00dz	—	1·00	
7080	9·20dz	—	1·15	
915; 2076; 5031; 5248; 7056	10·00dz	—	1·25	
teenage				
664	1·12dz	—	0·14	
5unglasses, polarised				
ladies'				
809P	10·88dz	—	1·36	
862P	13·20dz	—	1·65	
2512P	14·00dz	—	1·75	
men's				
96P	12·88dz	—	1·61	
3106P; 2604P; 897P	14·00dz	—	1·75	
1436P	15·36dz	—	1·92	
365P	15·6dz	—	1·95	
1719P	19·60dz	—	2·45	
ladies'/men's				
785P	10·00dz	—	1·25	
786P; 826P	10·96dz	—	1·37	
2104P	11·20dz	—	1·40	
811P	12·00dz	—	1·50	
1265P; 1275P	12·80dz	—	1·60	
3107P	14·00dz	—	1·75	
19P	16·00dz	—	2·00	

	Trade £·p	Tax £·p	Retail £·p	
Soothene (727 Lane)				I
antiseptic cream 28g	1·10dz	0·40dz	0·18	
Sophistique (1157S) Delete existing entry, prices on application to distributor.				
Southalls (1164 55L)				
baby pants				
pastel softies	1·325dz	—	0·15	I
Spaneph (1153 5KF) †S1				
5pansule capsules 30	0·62	—	**0·93**	
250	4·78	—	**7·17**	
Spasmocarbine (1336 WJ & C)				
granules	0·48	0·18	0·90	
Spectraban (1191 Stiefel)				
sun screen 60ml	0·47	0·17	0·88	
Spray Net (597 HCL)				
(distributors 430 Eucryl)				
dial standard	1·83dz	1·01dz	0·28½	
Stal-Kosal (1336 WJ & C)				D
Stecsolin (1176 Squibb)				
tablets 500	—	—	—	D
Stelabid (1153 SKF)†S4B				
tablets 30	0·62	—	**0·93**	
250	4·87	—	**7·31**	
Steladex (1153 5KF)†S4B				
5pansule capsules 30	0·72	—	**1·08**	
250	5·69	—	**8·54**	
Stelazine (1153 5KF) †S4B				
ampoules 1mg/ml 12	0·92	—	**1·38**	
5pansule capsules 2mg				
30	0·54	—	**0·81**	
250	4·31	—	**6·47**	
10mg 100	2·32	—	**3·48**	
15mg 100	3·49	—	**5·24**	
syrup 200ml	0·41	—	**0·62**	
tablets 1mg 100	0·84	—	**1·26**	
1000	7·48	—	**11·22**	
5mg 100	1·17	—	**1·76**	
1000	10·47	—	**15·71**	
Steradent (1037 Reckitt)				
powder small	0·85dz	0·29dz	0·12	
medium	1·30dz	0·432dz	0·18	
economy	1·88dz	0·629dz	0·26½	
tablets 17	0·93dz	0·315dz	0·13	
26	1·30dz	0·432dz	0·18	
Sterafix (1037 Reckitt)				
small	1·26dz	—	0·14	
large	1·98dz	—	0·22	
Stergene (382 Domestos)	2·428 (1½dz)	—	0·15½	
Stypven (208 BW) 1ml	0·60	—	**0·90**	
5ml	1·35	—	**2·03**	
Sugaree (1375 5ACL)				I
Demerara	4·80 (4dz)	—	0·12½	
white granulated	5·75 (4dz)	—	0·15	
coffee crystals	3·85 (4dz)	—	0·10	
Sulfex (1153 SKF) †S4B				
nasal drops 25ml	0·17	—	**0·26**	
200ml	0·97	—	**1·46**	
Sulphamezathine (649 ICI) †s4B				
oral suspension				
150ml	0·24	—	**0·36**	
11	0·98	—	**1·47**	
powder 100g	0·50	—	**0·75**	
500g	2·06	—	**3·09**	
tablets 100	0·35	—	**0·53**	
500	1·10	—	**1·65**	
1000	2·15	—	**3·23**	
5000	10·45	—	**15·73**	
ampoules 1g/3ml 25	2·10	—	3·15	
3g/9ml 10	—	—	—	D
5unarama (1169 5OL) existing entry				D
Sunarama (1196 5L)				I
stockings micromesh				
Budget	1·10dz	0·15dz	0·15	
Close-ups	1·72dz	0·23dz	0·25	
One-5ize	1·32dz	0·18dz	0·19	
stocking tights				
N.T.1.	2·02dz	0·28dz	0·29	
N.T.2.	2·72dz	0·38dz	0·39	
N.T.3.	3·08dz	0·42dz	0·45	
N.T.6.	1·85dz	0·25dz	0·25	
Sunerven (851 MHP) 50	1·75dz	0·64dz	0·26½	
200	5·95dz	2·18dz	0·90½	
Sunnybisk (535 Granose)				
biscuits	1·28dz	—	0·13	
	1·73dz	—	0·18	
Sunsilk (412 Elida)				
shampoos bottle	1·225dz	0·45dz	0·17½	
magnum	1·83dz	0·67dz	0·26½	
hair spray standard	1·88dz	1·035dz	0·30	
large	2·545dz	1·40dz	0·41	
economy	3·84dz	2·11dz	0·62	
Suppositories Midy (1336 WJ & C)	0·33	0·12	0·62	
Surama (1282 VB)				
medicated cigarettes				
20	1·20dz	0·44dz	0·18	
10 & 50	—	—	—	D
Sure (509 Gibbs)				
anti-perspirant aerosol				
handy size	2·28dz	1·255dz	0·36	
large	2·915dz	1·605dz	0·46	
Swan Lake (893 Nicholas)				
bath cubes (6)	1·10dz	0·58dz	0·18	
Sweetex (751 LL)				
liquid 1oz	1·53dz	—	0·17	

		Trade £·p	Tax £·p	Retail £·p	
Swiss-Cup (53S Granose)					
coffee substitute					
	1¾oz	1·93dz	—	0·20½	
	2lb	1·65	—	2·06	
Syl (769 LH)					
cream	120g	0·25	—	0·37½	
Sylvasun (1419 Intec)					
tablets 24		3·76dz	—	0·47	
Synkavit (1074 Roche)					
ampoules 10mg/ml	10	0·40	—	**0·60**	
	6	—	—	—	D
100mg/2ml	10	0·97	—	**1·46**	
	6	—	—	—	D
Syntometrine (1098 Sandoz) †s4B					
ampoules 1ml	6	0·25	—	0·38	
	100	3·25	—	4·88	I
Syntropressin (1098 Sandoz) †s4B					
spray	5ml	0·71	—	1·07	
Syrup Pertussis (1336 WJ & C)†s4B					
	100ml	0·15	0·06	0·29	
	500ml	0·45	0·16	0·84	
Tablax (208 BW)†	25	0·08	0·03	**0·15**	
	100	0·20	0·07	**0·37**	
Tabloid (208 BW)					
aspirin 300mg	25	0·04	0·01	**0·07**	
	100	0·10	0·04	**0·19**	
cascara sagrada 125mg					
	25	0·04	0·01	**0·07**	
	100	0·10	0·04	**0·19**	
300mg					
	25	0·06	0·02	**0·11**	
	100	0·20	0·07	**0·37**	
phenacetin compound	25	0·06	0·02	**0·11**	
	100	0·14	0·05	**0·26**	
Tacitin (262 CIBA)					
tablets 10mg	100	1·32	—	**1·98**	
Taka-Diastase (938 PD)					
tablets pepsin compound	100	0·34	0·13	**0·64**	
Tancolin (810 Maw) existing entry					D
Tancolin (810 Maw) †DDI					I
children's linctus	100cc	1·50dz	—	0·18	
	2l	1·60	—	—	
Tannafax (208 BW) 17·5g		0·06	0·02	**0·11**	
Tarband (1127 Seton) (distributors 93 BJ)					
zinc paste and coal tar bandage		2·04dz	—	0·25	
Tardrox (228 Carlton)					
cream	30g	0·14	—	—	
Target (105 BTD)					
men's deodorant		2·06dz	1·135dz	0·32	
Tarsolve (204 Bunar)					
tar remover		0·47	—	0·70	
Teak (1131 Shulton)					
after shave	6000	—	—	1·42	
Cologne	6011	—	—	1·08	
	6010	—	—	1·59	
deodorant aerosol					
	6047	—	—	0·96	
mini Teak	0351	—	—	0·38	
soap 1	6031	—	—	0·47	
talcum	6021	—	—	0·78	
Tensilon (1074 Roche)					
ampoules 10mg/ml	10	0·55	—	**0·83**	
	6	—	—	—	D
Terpalin (901 Norton) † (distributors 1545 Vestric)					
	500ml	0·68	—	—	
	2l	2·60	—	—	
Tetmosol (649 ICI)					
soap 5% tablets		0·70dz	—	0·09	
Tetralysal (227 Erba) TS					
capsules 150mg	16	0·33	—	**0·50**	
	100	1·95	—	**2·93**	
	1000	17·50	—	**25·25**	
Theonar (824 MCP)					
tablets	50	1·32	—	**1·98**	
Theophylline Bruneau (1336 WJ & C)					
suppositories adult	12	0·51	0·19	0·95	
infants	6	0·34	0·12	0·63	
with butobarb †s1s4A					
	12	0·51	0·19	0·95	
infants	6	0·34	0·12	0·63	
Thermos (1226 Thermos)					
vacuum flasks	25	—	—	0·57	
	25Q	—	—	0·99	
	25½	—	—	0·52	
	2525	—	—	0·85	
	26	—	—	0·49	
105; 106; 226; 246		—	—	—	D
cups	25½; 26	—	—	0·08	
vacuum jugs	71	—	—	1·32	
	71Q	—	—	1·69	
	67/1; 67/2	—	—	—	D
jug stoppers adjustable					
	71	—	—	0·13	
	71Q	—	—	0·15	
neck rings	26	—	—	0·03	
Thicken Hair (1412 Jackel)		2·70 (2½dz)	1·485 (2½dz)	0·18	
Thiodacaine Midy (1336 WJ & C)					
ampoules 20ml	4	0·97	0·36	1·81	
Thioderazine Midy (1336 WJ & C)					
ampoules with B1					
	5ml × 6	0·65	0·24	1·21	
with B1 forte					
	5ml × 5	0·91	0·34	1·70	
drops	50cc	0·54	0·20	1·02	
perlingual tablets		—	—	—	D

		Trade £·p	Tax £·p	Retail £·p	
Thompson's (992 P & C)					
slippery elm food malted or unmalted	6oz	1·70dz	—	0·17½	
Tidman's (1235 Tidman)					
sea salt bath		1·64dz	0·60dz	0·23	
		2·65dz	0·97dz	0·37½	
	14lb	6·30dz	2·31dz	0·89	
	56lb	1·88	0·69	3·03½	
	1cwt	3·36	1·23	5·33½	
table sea salt	12oz	1·73dz	—	0·19	
Mediterranean	1½lb	1·73dz	—	0·19	
Tigress (446 FI)					
Cologne spray	178S	0·48	0·265	1·05	
Tineafax (208 BW)					
ointment	25g	0·10	0·04	**0·19**	
Tintona (1282 VB)					
hair dyes		1·10dz	0·605dz	0·20	
Tolnate (1153 5KF) †S4B					
ampoules 2ml	12	0·81	—	**1·22**	
5pansule capsules 60mg					
	30	0·57	—	**0·86**	
	250	4·50	—	**6·75**	
tablets 40mg	50	0·49	—	**0·74**	
	500	4·43	—	**6·65**	
Topgrade (126 Biocos)					
chocolate bars		0·15	—	0·20	
drink	145g	0·36	—	0·48	
Topilar (1584 Syntex) TS					
ointment	15g	0·30	—	0·45	
	30g	0·585	—	0·87½	
	100g	1·50	—	2·25	
	500g	6.25	—	—	
Topina (337 Curtis) existing entry					D
Topina (337 Curtis)					I
pine essence	110cc	1·20dz	0·66dz	0·25	
	220cc	1·80dz	0·99dz	0·40	
	550cc	4·00dz	2·20dz	0·70	
	1100cc	7·60dz	4·18dz	1·30	
	2200cc	1·20	0·66	2·50	
	4500cc	2·00	1·10	4·25	
Topnote (11575) Delete existing entry, prices on application to distributor.					
Toptan (11575) Delete existing entry, prices on application to distributor.					
Torecan (1098 Sandoz) †s4B					
tablets	25	0·20	—	0·30	
	250	1·63	—	2·45	
Totomycin (147 Boots) T5					
tablets 250mg	100	1·15	—	**1·72½**	
	1000	11·08	—	**16·62**	
Tranazine (208 BW)					
tablets 0·2 mg	10	0·10	—	**0 15**	
Tremovax (208 BW)					
vaccine (vet.)	50ml	—	—	—	D
Tricolcine (1336 WJ & C)					D
Trim Tabs (903 NPU)					
slimming kit		18·00 (3dz)	—	0·75	
Trinitrine Cafeinee (1336 WJ & C)†s7					
pills	60	0·21	0·08	0·40	
Trinitrine Papaverine (1336 WJ & C)s1					
pills	60	0·34	0·12	0·64	
Trugel (893 Nicholas)					
hair dressing	tube	1·435dz	0·73dz	0·24	
economy size		2·29dz	1·17dz	0·37	
Tuomine sulphote (413 Lilly)					D
Tubefette (800 TM)					D
Tugon (96 BA)					
ant killer		1·44dz	—	0·18	
old pack		—	—	—	D
Tulle Gras Lumiere (1336 WJ & C)					
compress 10×10cm	10	0·45	—	0·68	
Tussifans (901 Norton) † (distributors 1545 Vestric)					
	500ml	0·38	—	—	
	2l	1·32	—	—	
Twink (412 Elida)					
Curler tweeny		1·25dz	0·69dz	0·21	
end curl		1·98dz	1·090dz	0·33	
full head		2·92dz	1·605dz	0·49	
Roller tweeny		1·25dz	0·69dz	0·21	
standard		1·98dz	1·090dz	0·33	
Tyrimide (1153 SKF)					
tablets 5mg	30	0·38	—	**0·57**	
	250	2·81	—	**4·22**	
Tyzanol (969 Pfizer)					
spray pack					D
Ulay (496 Garsalle)					
vitamin night cream	80g	5·10dz	2·805dz	0·87	
Ulceal (896 NL)					
	16ml	0·26	0·10	0·49	
Uraseptine (1336 WJ & C)					
granules	80g	0·31	0·11	0·58	
Vacco (1265 Vacco) existing entry					D
Vacco (1265 Vacco)					I
vacuum flasks					
de luxe	VLP	—	—	0·55	
master minor	VM5H	—	—	0·46	
standard	VM5	—	—	0·49	
major	VM5D	—	—	0·77	
family	VM5Q	—	—	0·83	
best buy minor	VBBH	—	—	0·45	
standard	VBB	—	—	0·47	
major	VBBD	—	—	0·75	
family	VBBQ	—	—	0·80	
tea flask					
standard	TF2	—	—	0·62	
family	TFQ	—	—	0·97	
refills					
master minor	RM	—	—	0·30	

		Trade £·p	Tax £·p	
master and tea flask				
standard	R5	—	—	
major	RG	—	—	
family	RF	—	—	
cups and lids				
	VBBH & VMSH	—	—	
16oz, 27oz & 36oz				
except	VLP	—	—	
	VLP	—	—	
stoppers 8oz & 16oz		—	—	
27oz & 36oz		—	—	
jar	JS	—	—	
refill	JR	—	—	
jug tea/coffee	QJ	—	—	
Vacromist (331 C of C)				
vapour spray		2·40	0·804dz	
Valium (1074 Roche) †S4B				
ampoules 10mg/2ml	10	0·92	—	
	6	—	—	
Vapona (1155 5 & N) existing entry				
Vapona (1155 5 & N)				
fly killer strip		7·50dz	—	
moth killer strip		2·64dz	—	
Voporole (208 BW)				
Vasocort (1153 5KF) T5				
spray	15ml	0·21	—	
Veganin (1310 WW) †DDI				
tablets	20	1·28dz	0·47dz	
	50	2·46dz	0·90	
Vegetex (851 MHP)				
tablets	160	4·50dz	1·65dz	
Veldt (1297 WD)				
Veldt (1169 BG5)				
cold cream		0·09	0·05	
Veno's (104 BP)				
cough mixture		1·45dz	0·535dz	
		2·245dz	0·825dz	
with honey & lemon		1·45dz	0·535dz	
Veripaque (1599 Winthrop)				
powder 3g	6	0·68	—	
Vetoplosmo Langlebert (1336 WI & C)				
Vetiver (1469 PC)				
aftershave	3129	—	—	
atomiser	3125	—	—	
deodorant aerosol				
	3526	—	—	
eau de Vetiver	3728	—	—	
	3729	—	—	
	3730	—	—	
atomiser	3025	—	—	
talcum	4311	—	—	
Vibra (721 LC)				
tonic bath		1·11dz	0·61dz	
Vichy-Celestins (1519 SA)				
splits		2·20 (2dz)	0·49 (2dz)	
half bottles		3·07 (2dz)	0·68 (2dz)	
bottles		2·24dz	0·50dz	
Vichy-Grand-Grille (1519 5A)				
bottles		2·24dz	0·50dz	
Vichy Hopital (1519 5A)				
bottles		2·24dz	0·50dz	
Vick (1055 RM) existing entry				
Vick (1055 RM)				
cough drops	40pkts	1·185	0·43	
formula 44				
linctus †DDI	2oz	2·25dz	—	
	4oz	3·60dz	—	
discs		1·62dz	—	
inhaler		1·20dz	0·44dz	
lip wick		1·21dz	0·44dz	
steam inhalation unit		0·375	—	
vapour rub	1oz	1·415dz	0·515dz	
	2oz	2·475dz	0·905dz	
vit C cough syrup				
	small	1·13dz	0·415dz	
	large	1·975dz	0·725dz	
Vigel (1280 Vigel)				
tablets	20	0·165	0·06	
	40	0·30	0·11	
	120	0·845	0·31	
Vines (1282 VB) existing entry				
Vines (1282 VB)				
anti-scurf hair dressing		2·10dz	1·155dz	
bay rum		1·20dz	0·66dz	
brilliantines		1·20dz	0·66dz	
scurf lotion		1·60dz	0·88dz	
spice after shave		1·80dz	0·99dz	
super lacquer aerosols				
red label		2·40dz	1·32dz	
yellow label		2·70dz	1·485dz	
wig cleaner		2·00dz	—	
Vitasac (1335 Wigglesworth)				
	1 lb	3·00dz	—	
Vittel Grande (1519 5A)				
half bottles		3·07 (2dz)	0·68 (2dz)	
bottles		2·24dz	0·50dz	
Vittel Hepar (1519 SA)				
bottles		2·24dz	0·50dz	
Vosene (105 BTD)				
shampoo liquid sachet		0·24dz	0·09dz	
	standard	1·07dz	0·395dz	
		1·995dz	0·735dz	
	cream sachet	0·24dz	0·09dz	
Wate-on (366 Dendron)				
emulsion regular	16oz	8·34dz	—	
tablets regular	96	8·34dz	—	

		Trade £'p	Tax £'p	Retail £'p	
(1318 Wella)					
spray for greasy hair	148g	0·24	0·13	0·49	I
m		—	—	—	D
z		—	—	—	D
spray	75g	0·18	0·10	0·37	
	150g	0·28	0·155	0·57	
	250g	0·38	0·21	0·78	
	320g	0·43	0·235	0·89	
	450g	0·58	0·32	1·19	
d packs			—	—	D
ome (208 BW)					
theria antitoxin					
	2000	0·24	—	0·36	
	10,000	0·64	—	0·96	
	20,000	1·24	—	1·86	
	40,000	2·36	—	3·54	
	60,000	3·34	—	5·01	
gangrene antitoxin					
ked ampoule		2·80	—	4·20	
ets, Dr. (1178 Stafford)					
ure powder	18g	1·18dz	—	0·14	
	49g	1·93dz	—	0·23	
	100g	3·19dz	—	0·38	
Fire (545 Grossmith)					
cubes (6)	605	1·93dz	1·03dz	0·33	
dusting powder	606	4·07dz	2·18dz	0·70	
ty soap (3)	604	2·97dz	1·06dz	0·46	
le bath oil	610	2·75dz	0·98dz	0·43	
gne stick	615	2·09dz	1·12dz	0·36	
m perfume	616	3·52dz	1·89dz	0·60	
dorant roll-on	619	2·04dz	1·09dz	0·35	
de toilette	603	3·08dz	1·65dz	0·52	
l lotion	612	2·09dz	1·12dz	0·36	
ume 3cc	600	2·48dz	1·33dz	0·42	
6cc	601	4·74dz	2·54dz	0·80	
12cc	602	9·00dz	4·82dz	1·50	
m	608	2·25dz	1·21dz	0·39	
g (994 P & M)					
essence	8801	1·98dz	1·09dz	0·33	
	8802	3·30dz	1·815dz	0·56	
	8803	5·40dz	2·97dz	0·90	
	8804	10·80dz	5·94dz	1·80	
	8805	20·40dz	11·22dz	3·40	
	8806	34·80dz	19·14dz	5·80	
Fern (1355 Yardley)					
m		0·167	0·09	0·34½	
or (1070 Windsor) existing entry					D
or (1070 Windsor)					I
Piccolo talc	1088	0·95dz	0·51dz	0·17	
lemons 4	N41	2·51dz	0·90dz	0·40	
geno (800 TM)					D
geno (312 AC)					I
hue (446 FI)					
gne spray	1785	0·48	0·265	1·05	
(175 8CP)					
tablets	12	0·72dz	—	0·08	
	30	1·35dz	—	0·15	
(96 8A)					I
weeder		2·00dz	—	0·25	
57 Perl)					
nutrient		9·50dz	5·225dz	1·60	
ey (1355 Yardley)					
make-up					
l 5et shadows		0·158	0·09	0·33	
lettes		0·308	0·165	0·64	
(366 Dendron)					
r dry aerosol					
erfumed		4·23dz	1·47dz	0·62½	
Pac (944 P & M) existing entry					D
Pac (994 P & M)					I
treatment	sachet	0·62dz	0·225dz	0·08½	
ty mask	sachet	0·64dz	0·35dz	0·10	
dy mixed	sachet	0·71dz	0·39dz	0·11	
	tube	2·36dz	1·30dz	0·37	
icated	tube	1·65dz	0·61dz	0·25	
Vite (104 BP)					
ets		1·23dz	0·455dz	0·17	
		2·32dz	0·855dz	0·32	
Folks (1282 VB)		—	—	—	D
480 Izal)					
fresh dustbin powder					
	1½lb	1·48 (1½dz)	—	0·11	
inge (175 BCP)					
ets	(6)	0·92dz	0·34dz	0·13	

NDMENTS TO KEY TO SUPPLIERS

=**British Tissues Ltd.**, Brougham Road, Worthing, ex. Worthing 38201.
& 5 L = **Brome & Schimmer Ltd.**, 7 Leather ket, London, 5.E.1. 01-407 0825.
nar = **Bunar Solvent Co.**, Albert Street, Redditch s. Redditch 64433.
C=**Cambrian Chemicals Ltd**, Beddington Farm l, Croydon CRO 4X8. 01-689 0681.
=**Creme Simon (Distributors) Ltd**, 7 Lauderdale de, Lauderdale Road, London, W9 1LU. 01-286 7509.
nigel=**Ethigel Laboratories Ltd.**, 2 Crown Dale, wood, 5.E.19. 01-670 0828.
L = **Facktative Co. Ltd.**, 34 Whitechapel Street, bury, Manchester 20. 061-445 8878.
rleys=**Farley's Infant Food Ltd.**, Torr Lane, outh. 0752 77621.
rossmith=**J. Grossmith Ltd**, 54 Neasden Lane, lon, WN10 2UL.
5=**Hayman Sales Ltd**, 120 Cornwall Road, lon, 5.E.1. 01-928 9321.

596 HR = **Helena Rubenstein Ltd.** 31 Davies Street, London, W.1. 01-499 7428.
614 Hoechst=**Hoechst Pharmaceuticals Ltd.**, Hoechst House, Salisbury Road, Hounslow, Middlesex. 01-570 7712.
799 MP = **Marshall's Pharmaceuticals Ltd.**, Ross House, Burges Road, London, E.6. 0-1472 2830.
867 Movol=**Movol Products Ltd.**, 1 Seafield Road, Lytham St. Annes, Lancs. Lytham 6310.
916 OC=**Orfoid Company**, P.O. Box 1 Coldstream Berwickshire, Coldstream 2113.
1089 RPD=**R.P. Drugs Ltd.**, Units 75/77, Barkston House, Domestic Street, Leeds L511 9RT. 0532-41400.
1169 BG5=**Brian G. Spencer Ltd.**, 18 Mere Green Road, Four Oaks, Sutton Coldfield, Warwicks. 021-308 4301.
1187 5R=**Steada-Raywarp**, Newcastle House, Castle Boulevard, Nottingham NG7 1HY. 060-24625.
1375 5ACL=**Slimming Aid Co Ltd**, 7 Greenlaw Gardens, New Malden, Surrey. 01-942 2987.
1385 GOC=**Grafton Optical Co Ltd**, 1 Worship Street, London, E.C.2. 01-628 5841.
1471 Con Phar=**Continental Pharma Ltd**, 169 Regent Street, London, W1R 8HE. 01-734 7495.
1479 5CL = **Schering Chemicals Ltd.**, Burgess Hill, Sussex. 0444-6 6011.
1507 Paton = **F. C. Paton (Southport) Ltd.**, P.O. Box 5, 43a Old Park Lane, Southport, Lancs. 0704 87717
1529 CL=**Chatfield Laboratories**, 345 Goswell Road, London, E.C.1. 01-370 4664.
1555 PAP=**Pan-American Pharmaceuticals Ltd.**, Ross House, Burges Road, London, E.6. 01-472 2830.

THIS WEEK'S CHANGES

		Trade £'p	Tax £'p	Retail £'p	
Anne French (655 ICC)					
glow 5 mask sachets	1	0·62dz	0·34dz	0·10	●
	3	1·54dz	0·85dz	0·25	
Cossack (1038 R & C)					A
men's hair dressing					
aerosol	6oz	1·965dz	1·08dz	0·31	
	18oz	4·275dz	2·355dz	0·67	
spead foam		2·40dz	0·88dz	0·34	
Dentu-Creme (1178 Stafford)					
economy size		1·98dz	0·73dz	0·29	A
Fresh & Dry (172 BMCL)					
roll-on	42cc	0·209	0·115	0·40	●
Hold & Shine (1038 R & C)					A
hair spray		1·71dz	0·94dz	0·26	
Hollister (2 Abbott)					●
stoma bags					
adhesive	50	9·25	—	10·50	
regular	50	5·75	—	6·40	
Karaya seal	30	6·35	—	7·00	
stoma bags drainable					
Karaya seal 16in	30	9·25	—	10·50	
with adhesive square					
12in	30	11·75	—	13·00	
16in	30	11·75	—	13·00	
drainable bag clamp		0·11	—	0·12	
ostomy belt		0·70	—	0·77	
Leichner (749 Leichner)					
Kamera Klear					
glowlighters		—	—	0·50	●
Lilies of the Valley (981 Picot)					
eau de toilette					
spin-flo	10cc	1·90dz	1·045dz	0·32½	●
Macleans (105 BTD)					
toothpaste freshmint and					
white fluoride					
standard		1·025dz	0·38dz	0·14½	A
large		1·50dz	0·55dz	0·21	
economy		2·07dz	0·76dz	0·29	
giant		2·57dz	0·945dz	0·36	
Mary Quant (876 MP)					
tan trap		4·20dz	2·31dz	0·75	●
Mimosept (855 M)					I
sanitary napkins		3·60 (4 dz)	—	0·10	
Modecate (1176 Squibb) †s4B					
vials 10ml	1	9·40	—	14·10	C
disposable syringe 1 ml					
	5	5·87	—	8·81	
Mum (172 BMCL)					
aerosol	120g	0·223	0·123	0·42	●
Intimist	50g	0·16	0·088	0·30	
	120g	0·24	0·132	0·45	
	70g	—	—	—	D
Rollette unperfumed					
	42cc	0·206	0·076	0·36	●
perfumed	42cc	0·203	0·112	0·39	
Myotonine (521 Glenwood)					A
chloride tablets					
5mg	100	0·45	—	0·60	
10mg	100	0·565	—	0·75	
25mg	100	0·69	—	0·92	
Olbas (65 Ashley)					
oil		4·59dz	1·68dz	0·70	A
Paludrine (649 ICI)					
tablets 0·1g	100	0·165	—	0·25	I
	1000	1·40	—	2·10	
Paskalium (521 Glenwood)					A
Envules 3g	100	2·27	—	3·03	
powder	500g	3·06	—	4·08	
tablets 0·5g	1000	3·46	—	4·61	
Potaba (521 Glenwood)					
capsules	240	2·69	—	3·58	
	1000	10·13	—	13·50	
Envules	40	2·97	—	3·96	
tablets	120	1·18	—	1·57	
	1000	8·145	—	10·86	
Potaba 6 (521 Glenwood)					A
capsules 0·5g	240	2·725	—	3·71	
	1000	10·21	—	13·61	
tablets 0·5g	120	1·26	—	1·68	
	1000	8·25	—	11·00	
Rentokil (1047 Rentokil)					
ant gel	30g	—	—	0·17	●
insect powder	85g	—	—	0·21	
wasp nest killer		—	—	0·21	

		Trade £'p	Tax £'p	Retail £'p	
Retardex (1365 Mayfair)					A
cream	30g	0·32	0·115	0·60	
Roger & Gallet (1076 R & G)					
pochettes rafraichissantes					
	10	0·17	0·09	0·40	●
Scholl's (1108 5MC)					
towelling exercise sandals					
	pr.	1·21	0·166	1·88	A
Serenace (1121 Searle) †s4B					I
tablets 5mg	50	2·67	—	4·00	
	250	12·33	—	18·50	
	1000	46·23	—	—	
Supersoft (1038 R & C)					
hair spray	120g	1·915dz	1·055dz	0·30	A
	160g	2·295dz	1·26dz	0·36	
	240g	3·05dz	1·69dz	0·48	
	380g	4·08g	2·25dz	0·64	
talcum		—	—	—	D
Sure Shield (549 Guest)					
pastilles					
codeine linctus †DDI		1·02dz	—	0·13	R
Gee's & chlorodyne					
†DDI		0·89dz	—	0·11	
menthol et eucalyptol					
8.P.C. †DDI		0·89dz	—	0·11	
pholcodine		1·02dz	—	0·13	
tonic tablets		0·75dz	0·27dz	0·12½	A
Va-Pine (810 Maw)		0·97dz	0·355dz	0·15	A
Williams (255 Chembro)					
Aqua Velva					
after-shave	80cc	1·78dz	0·98dz	0·29	
	142cc	3·04dz	1·67dz	0·49	
Lectric Shave	30cc	1·42dz	0·78dz	0·23	
	80cc	2·80dz	1·54dz	0·45	
glide-on	83cc	2·80dz	1·54dz	0·45	
shaving stick		2·34dz	0·86dz	0·33	
refill		0·94dz	0·34dz	0·13	
Ice Blue					
Aqua Cologne	55cc	2·80dz	1·54dz	0·45	
	110cc	4·64dz	2·55dz	0·75	
Aqua Velva					
after-shave	55cc	2·41dz	1·33dz	0·39	
	110c	4·02dz	2·21dz	0·65	
deodorant aerosol	129g	3·72dz	2·05dz	0·60	
electric shave	55cc	2·41dz	1·33dz	0·39	
	110cc	4·02dz	2·21dz	0·65	
shave cream lather	60g	1·69dz	0·62dz	0·25	
brushless Esquire	65g	1·69dz	0·62dz	0·25	
talcum powder	90g	2·80dz	1·54dz	0·45	

855 M=**Molnlycke Ltd**, 32 Great Portland Street, London, W.1. 01-580 1623.

Stop press

Actron (843 ML)					A
tablets	10	1·10dz	0·38dz	0·17	
	20	1·88dz	0·66dz	0·29	
	100	—	—	—	D
Alka-Seltzer (843 ML)					
tablets	8	0·93dz	0·32dz	0·13	A
	12	1·14dz	0·40dz	0·16	
Crookes (324 Crookes)					
vitamin A ampoules					I
100,000 i.u./ml 6× 1ml		0·40	—	0·60	
Dentesive (843 ML)					A
standard		1·20dz	—	0·15	
large		1·83dz	—	0·23	
Depostat (1479 5CL)					●
syringe pack	2ml× 5	4·62	—	6·93	
	20	17·50	—	26·25	
Doktibad (62 A & C) existing entry					D
Doktibad (62 A & C)					I
(distributors 1363 Alcos)					
tonic bath	6 bath	0·32	0·12	0·60	
	12 bath	0·58	0·21	1·08	
	20 bath	0·90	0·33	1·68	
	50 bath	2·00	0·73	3·73	
Estee Lauder (425 ELC)					
camouflage wrinkle					
cover		—	—	2·10	●
Eylure (443 Eylure)					
nail polishes		2·30dz	1·20dz	0·39	A
Mevilin-L (518 Glaxo)					C
vaccine	vial	0·60	—	0·80	
Neo-Endrine (1352 Wyeth)					D
Sopronol (1352 Wyeth)					D

C&D RETAIL AND DISPENSING PRICE LIST
Monthly List of Changes

Cost £	per	Item	Retail 100g or ml	25g or ml	5g or ml	1g or ml
0·27	500ml	Acetic acid	0·09	0·03	—	—
1·07	100ml	Alcohol dehydrated ...	1·61	0·47	0·11	0·03
0·34	500ml	Application benzyl benzoate	0·12	0·03	—	—
0·71	500g	Aspirin	0·24	0·07	0·02	—
0·66	2g	Atropine sulphate †s1 ...	0·06	per 100mg		
0·55	2kg	Borax	0·05	—	—	—
1·13	2kg	Calamine	0·10	0·03	0·01	—
0·29	1kg	Calcium carbonate ...	0·05	—	—	—
0·43	500ml	Carbon tetrachloride BPC '59	0·15	0·04	—	—
0·63	250g	Cetomacrogol 1000 BPC ...	0·44	0·13	0·03	—
0·57	250g	Cetomacrogol emulsifying wax BPC	0·39	0·11	0·03	—
0·74	500g	Chloral hydrate †s4B ...	0·25	0·07	0·02	—
0·47	500ml	Chloroform †s1	0·16	0·05	0·01	—
5·70	25g	Codeine phosphate †s1DDR	—	—	—	0·52
0·99	2kg	Dextrose	0·09	0·03	—	—
1·28	5kg	Dextrose monohydrate ...	0·04	0·01	—	—
2·15	5g	Diamorphine hydrochloride †s1DD	0·13	per 100mg		
0·27	500ml	Ether BS 579	0·09	0·03	0·01	—
0·27	500ml	Ether solvent	0·09	0·03	0·01	—
0·41	500ml	Inhalation menthol and eucalyptus BPC ...	0·14	0·04	0·01	—
0·26	1kg	Kaolin light	0·04	0·01	—	—
0·205	500g	Kaolin poultice	0·31	per 500g tin		
0·58	500ml	Linctus codeine BPC †s1DDI	0·20	0·06	—	—
0·62	500ml	Linctus diamorphine BPC †s1DD	0·21	0·06	—	—
0·52	500ml	Linctus pholcodine BPC †DDI	0·18	0·05	—	—
0·69	500ml	Linctus pholcodine strong BPC †DDI	0·24	0·07	—	—
0·67	2l	Linctus simple BPC ...	0·06	0·02	—	—
1·07	2l	Linctus squill opiate BPC †DDI	0·09	0·03	—	—
0·27	500ml	Liniment turpentine ...	0·09	0·03	—	—
0·31	500g	Magnesium carbonate heavy	0·11	0·03	—	—
0·36	500g	Magnesium carbonate light	0·12	0·04	0·01	—
1·09	500g	Magnesium oxide heavy BP '58	0·37	0·11	0·03	—
0·57	5kg	Magnesium sulphate ...	0·02	—	—	—
0·57	25g	Mercuric chloride BPC †s1	—	—	0·21	0·05
0·66	500ml	Methyl salicylate	0·23	0·07	0·02	—
2·97	5g	Morphine hydrochloride †s1DD	0·19	per 100mg		
2·97	5g	Morphine sulphate †s1DD	0·19	per 100mg		
0·87	500ml	Oil almond	0·30	0·09	0·02	—
1·09	2l	Oil arachis	0·09	0·03	—	—
0·33	500ml	Oil castor	0·11	0·03	—	—
0·97	500g	Oil coconut fractionated BPC	0·33	0·10	0·02	—
1·00	500ml	Oil eucalyptus ...	0·36	0·10	0·02	—
1·38	2l	Oil olive	0·12	0·04	—	—
0·37	25ml	Oil peppermint	—	—	0·13	0·03
0·80	500g	Ointment benzocaine compound BPC† ...	0·27	0·08	0·02	—
0·55	500g	Ointment benzoic acid compound BPC ...	0·19	0·06	—	—
0·52	500g	Ointment emulsifying ...	0·18	0·05	0·01	—
0·47	500g	Ointment hydrous wool fat BPC	0·16	0·05	0·01	—
0·57	500g	Ointment salicylic acid ...	0·20	0·06	—	—
1·35	2l	Oleic acid	0·12	0·03	0·01	—
1·73	500ml	Paint mastic compound BPC	0·59	0·17	0·04	—
0·53	500ml	Paraldehyde †s4B	0·18	0·05	0·01	—
1·04	500g	Phenacetin	0·36	0·10	0·02	—
1·50	5g	Pilocarpine nitrate †s1 ...	0·07	per 100mg		
0·43	500g	Potassium bromide ...	0·15	0·04	0·01	—
0·41	500g	Potassium permanganate ...	0·14	0·04	0·01	—
0·55	500g	Potassium quadroxalate BPC '34	0·19	0·06	—	—
0·73	500g	Powder chalk aromatic BPC	0·25	0·07	0·02	—
0·37	500g	Powder magnesium carbonate compound BPC ...	0·13	0·04	0·01	—
0·59	500g	Salicylic acid crystalline ...	0·20	0·06	—	—
2·02	500g	Senna pod, Alexandrian hand picked	0·69	0·20	0·05	—
1·75	28g	Silver nitrate toughened 8's	—	—	0·56	0·14
0·44	500g	Sodium bromide	0·15	0·04	0·01	—
0·75	500g	Sodium salicylate flake ...	0·26	0·08	0·02	—
0·27	500g	Sodium sulphate exsiccated BPC	0·09	0·03	—	—
0·20	500g	Soft soap	0·07	0·02	—	—
0·17	500ml	Solution formaldehyde ...	0·06	0·02	—	—
0·47	2l	Solution hydrogen peroxide 20 vols	0·04	0·01	—	—
0·63	500ml	Spirit camphor BPC '59 ...	0·22	0·06	0·02	—
0·83	500ml	Spirit ether BPC	0·28	0·08	0·02	—
0·67	500ml	Spirit nitrous ether BPC '59	0·23	0·07	0·02	—
0·17	25ml	Spray isoprenaline BPC ...	—	0·26	0·06	—
1·75	2kg	Stearic acid BPC	0·15	0·04	0·01	—
1·55	25g	Strychnine hydrochloride BPC †s1	—	—	0·56	0·14
2·25	500g	Sulphathiazole BPC †s4B	—	0·23	0·05	0·01
0·27	500g	Sulphur precipitated ...	0·09	0·03	—	—
0·77	500ml	Syrup althaea BPC '49 ...	0·26	0·08	0·02	—
2·20	2l	Syrup codeine phosphate BPC †DDI	0·19	0·06	—	—
0·27	500ml	Syrup wild cherry BPC †...	0·09	0·03	0·01	—
0·37	2kg	Talc commercial	0·03	0·01	—	—
0·57	2kg	Talc purified sterilised ...	0·05	—	—	—
0·27	500g	Tar	0·09	0·03	0·01	—
0·58	100g	Thymol	—	0·25	0·06	0·02
0·92	500ml	Tincture benzoin BPC ...	0·32	0·09	0·02	—
0·87	500ml	Tincture benzoin compound BPC	0·30	0·09	0·02	—
0·59	500ml	Tincture cardamom compound	0·20	0·06	—	—
0·87	500ml	Tincture cardomom aromatic BPC	0·30	0·09	0·02	—
1·60	500ml	Tincture opium †s1DD ...	0·55	0·16	0·04	—
0·43	500ml	Tincture opium camphorated †DDI	0·15	0·04	0·01	—
1·48	100ml	Tincture orange BPC ...	—	0·65	0·15	0·04
0·27	500ml	Xylene BPC '49	0·09	0·03	—	—
0·54	500g	Zinc stearate BPC ...	0·19	0·05	0·01	—
		Tablets			25	100
0·77	500	Amylobarbitone 50mg †s1s4A			0·09	0·31
0·87	500	Calciferol strong 1·25mg			0·10	0·35
0·67	500	Calcium sodium lactate BPC			0·07	0·24
0·67	500	Carbachol 2mg			0·08	0·28
1·75	1000	Codeine compound			0·09	0·30
0·15	100	Folic acid 5mg			0·09	0·26
1·07	1000	Magnesium carbonate compound BPC...			0·07	0·23
1·47	1000	Phenacetin and caffeine BPC			0·09	0·30
7·07	1000	Phenobarbitone and theobromine BPC †s1s4A			0·34	1·28
1·37	100	Quinine bisulphate 300mg †s4B			0·63	2·40
0·19	250	Sodium citrate 125mg			0·05	0·15

Printed by EDEN FISHER (SOUTHEND) LTD., Sutton Road, Southend-on-Sea, Essex, and published by BENN BROTHERS LTD., at Bouverie House 154 Fleet Street, London, EC4A 2DL. Registered at the GPO as a newspaper. © all rights reserved. No part of this publication may be reproduced stored in a retrieval system, or transmitted, in any form or by any means, electronic, mechanical, photocopying, recording or otherwise without th prior permission of Benn Brothers Ltd.

Look. Profit margins up to 60%. The minimum qualifying order is only 3 cases! and orders can be made up in whatever proportion of size 1 and size 2 you like. To benefit, your order must reach us no later than April 30th.

PROFIT	TYPICAL CASE OFFER ORDERS	COST	FREE PACKS	BONUS VALUE	TOTAL PROFIT (inc. discount)
60%	20 cases (12 size 1 & 8 size 2)	£97·68	*64*	£10·24	£58·00
55%	15 cases (9 size 1 & 6 size 2)	£75·42	*48*	£7·68	£41·34
50%	10 cases (6 size 1 & 4 size 2)	£51·72	*32*	£5·12	£26·12
46%	5 cases (3 size 1 & 2 size 2)	£26·52	*16*	£2·56	£12·40
41%	3 cases (2 size 1 & 1 size 2)	£16·50	*8*	£1·28	£6·80

Only Macdonalds can beat Macdonalds margins!

SEE YOUR MACDONALD REPRESENTATIVE FOR DETAILS OF THESE AND SIMILAR OFFERS FOR SILCOT BELTS, BRIEFS AND PANTIES, OR WRITE OR 'PHONE FOR FURTHER DETAILS!

MACDONALD OF MANCHESTER

PORTLAND MILL, ASHTON-UNDER-LYNE, LANCS. TEL. 061-330 4422,
LONDON OFFICE 01-743 9818

3 ways Skol Sungold helps you sell in '71

1. Free beach bag
Attractive, strong enough to be really useful, and your customers get one free with every purchase from the Skol Sungold range.

2. Bigger-than-ever advertising campaign
In all the major women's magazines – full colour – right through the sun tan season. Plus full colour counter dispenser and other display material.

3. New! Skol Sungold Mousse with built-in moisturiser for those who prefer a smooth, really light-textured sun tan protection. Your sales forecast? Very bright indeed!

The Skol Sungold range —on bonus now!

Scott & Bowne Ltd. London, W.1.

COMMENTCOMMENTCOMMENTCOMMENTCOMMENTCOMMENT

Control of amphetamines

During the adjournment debate in the House of Commons before the Easter recess, Mr Norman Fowler sought to obtain an undertaking from the Government to assist and encourage local voluntary bans on the prescribing of amphetamines. The Under-secretary of State for Health, Mr Michael Alison, declined to give such an undertaking because such bans were not necessarily "a complete answer to the problem." However, he welcomed any extension of "the Ipswich experiment" as a useful step towards bringing abuse of amphetamines under control.

Mr Alison described Ipswich as a "special case" because "all the doctors get on extremely well together." He went on: "Arrangements of this kind, welcome though they are, are not by definition mandatory on all members of the profession. There is always a minority—or there may be in places outside Ipswich—who are not prepared to accept the view of their colleagues. Nevertheless, it would be a pity if, in a natural anxiety to control the irresponsible actions of a few doctors, Parliament were to introduce measures which might unreasonably restrict the prescribing of the vast majority of doctors who prescribe drugs of dependence with the greatest care and discretion."

Danger of restrictions

The Minister also expressed concern that restrictions on the prescribing of one drug often leads addicts to start misusing another—it was vital that the sudden upsurge of abuse of a drug which had wider therapeutic uses than amphetamines should not bring about restrictions that would be disadvantageous for the ordinary patient. Mr Alison relied heavily on the new powers given to the Home Secretary by the Misuse of Drugs Bill.

Introducing the debate, Mr Fowler had accepted that the numbers of prescriptions for amphetamines were declining—Mr Alison in fact gave the figures as 60,000 a week in 1967 dropping to 25,000 a week in 1970—but he was worried about the activities of "rogue doctors." Some of these operated from smart consulting rooms, and one or two specialised in slimming treatments, prescribing amphetamines and not always informing the patient what was being prescribed.

Mr Ernle Money, member for Ipswich, said that not only were "rogue" doctors involved, but others were getting sick of patients turning up for whom no other palliative was acceptable—amphetamines were prescribed in order to "get the patient off the doctor's back."

Professionally, pharmacists have been in the forefront of attempts to cut back on the excessive prescribing of amphetamines — notably the restrictions on injectable methylamphetamine, refusal to dispense amphetamine powder and co-operation with the medical profession in voluntary prescribing bans. There are already some 30 areas in which doctors are no longer prescribing—and pharmacists are no longer stocking—amphetamines. These include major cities like London, Glasgow, Liverpool and Nottingham, and the British Medical Association is arranging a meeting in July to consider how the bans may be extended.

Is this not therefore the time for the pharmaceutical industry to gain valuable public prestige by introducing its own voluntary ban? The market is fast declining, and there are now few good medical reasons for a doctor to prescribe in quantity. It is unfortunate that the products most abused have been those most easily identified—shapes and colours have perhaps added to the mystique and the thrill of the user before the addiction stage is reached. Surely the market level that should soon be reached as a matter of public interest is one that can be served by a minimum of manufacturers. The pharmaceutical industry itself should take steps to ensure that the needs of that minimum market are met without any substantial excess of production over need and avoiding the present multiplicity of products.

The cost of pollution control

In some chemical plants up to 15 per cent of the capital value of the plant is spent on effluent control. That figure must give cause for concern to the owners who are trying to remain competitive in price and at the same time make sufficient margin to continue in business.

The figure was quoted by Mr Edward Challis of ICI Ltd at a recent symposium on "Chemistry and the Environment" which had been arranged by the Chemical Society and the Royal Institute of Chemistry.

As Mr Challis pointed out, it is rarely a good thing for the community if a major works shuts down, and an industrialist must make sure that he can recover the extra costs which his better effluent control system brings by raising his prices or expanding his business in some way. The alternative is that he will price himself out of the market. In making a judgment on what to spend on better methods of effluent control, the manufacturer must judge whether or not the consumer will pay more for the product made in a better factory, giving a better living condition for its employees and fitting into a cleaner, happier community.

Community schemes

There is of course an analogy within the community itself, because large community schemes, such as the provision of a big sewage works, undoubtedly involves the community in increased charges through the rates — not normally welcomed by the local councillors.

It is essential that people should understand the factors which limit progress towards a better environment, and whilst improved technology can provide some of the answers, the ability to pay for better equipment has often an equal influence on the rate of progress. The problem of economics is so easily dismissed in the design and planning stages when no-one has to buy the product and no-one has to pay the sewage rate.

The pharmaceutical industry has a fairly good record of awareness of the situation and by the very nature of the products it handles has long co-operated with the local authorities as for instance where there has been the slightest suspicion that their effluent might have a harmful effect on fish life in local rivers.

Student medical faculties join forces

Contacts between students of the medical faculties are being strengthened, according to executive reports presented at the British Pharmaceutical Students' Association Conference in Edinburgh, last week. Medical, dental, veterinary and pharmacy students were engaged in several joint ventures at a national level last year, and more co-operation at regional and college level was noted.

It was reported that pharmacy students, through the National Union of Students, gave support to the grants campaign launched by the three other medical faculties, who made out a special case to the Secretary of State for Education and Science. They requested higher grants to cover instruments, books and extra living costs incurred during their longer terms.

A joint sports day was organised in the Birmingham area which attracted about 300 undergraduates from the pharmaceutical, medical and dental faculties. This liaison has been extended to an international level. The possibility of holding a joint symposium in Geneva is being considered.

All types of medical, dental and laboratory equipment are being collected for donation to universities in under-developed countries. To date two dental chairs, 200 guinea-pig cages, glass equipment and a large variety of surgical and medical equipment have been offered.

Mr David Dalglish, retiring president, reported on the standing which the BPSA had now achieved. He repeated that the organisation must be heard to express opinions on matters concerning pharmacy and pharmacy students.

Referring to co-operation with other bodies, he outlined increased contacts with the Association of the British Pharmaceutical Industry. Discussions were held with a view to increasing opportunities for vocational employment in industry. Negotiations will be held later in the year with the Guild of Public Pharmacists with a view to running a joint appointments scheme.

Launching a new drug appeal, Miss Veronica Davis, International Pharmaceutical Students' Federation liaison secretary, spoke of the 1968 appeal in Britain which raised drugs to the value of £1,477. She pointed out that in some countries as many as one third of the students are unable to complete their courses due to illness.

Between 1959 and 1969 the World University Service launched a major diagnostic and treatment programme as a result of an appeal and uncovered 676 new cases of tuberculosis.

Four forums

With the agenda more cram-packed than ever, the BPSA conference organising committee at Heriot-Watt University illustrated last week their determination to give student delegates value for money.

The business sessions were extended by a day and an innovation was the inclusion of forums on retail, hospital, industrial pharmacy and pharmaceutical education. Each forum was addressed by a prominent speaker on the subject.

Hospital and retail 'one entity' by 1980

Speaking about the direction of retail pharmacy in the 1980s, Mr J. P. Kerr, a member of the Pharmaceutical Society's Council, said that he hoped that by then, a completely planned service would have become a reality, with both hospital and general practice pharmacy viewed as one entity of service.

The chemotherapeutic revolution might have passed its peak, he maintained. Today attention was being drawn to drug-induced illness; in the future more emphasis would be placed on correct dosage and improved formulation. Mr Kerr asked, "What better role is there for the pharmacist than adviser in these fields?"

Noting some trepidation about ward pharmacy, he spoke of more training in clinical pharmacology. This advisory role would not be confined to the hospital field, the doctor trained in hospital, coming to rely on the judgment of the hospital pharmacist, would expect to find a similar character in general practice.

A case could be made out, he continued, for part of the pre-registration training being done compulsorily in the hospital service, with a system of internship for the hospital graduate. This could lead on to one year's training in hospital and one year in retail before registration. The Pharmaceutical Society could then maintain a register of those who had graduated in pharmacy and those who had undertaken the necessary training to practise in these particular spheres.

Despite arguments about convenience and infringements of liberty, which Mr Kerr could foresee, he believed that the patient would almost certainly be registered with a pharmacy in the 1980s. With this would be linked the full realisation of the dangers of drug interactions.

Turning to extra-curricular activities, the speaker said the schools of pharmacy were under an obligation to produce students with other abilities; some pharmacists must emerge with a wider cultural background than in the past. With the reorganisation of pharmaceutical practice, pharmacists should have increased leisure time to indulge in worthwhile activities. Parliament was certainly the poorer because of the lack of pharmacists in the House, he stressed.

Mr Kerr questioned the functioning of the Society's Parliamentary fund. He emphasised that the way to get representation was first to find the right men and then to promise them sufficient financial support. "Some top grade civil servants still have the oddest concept of what pharmacy really is," he added.

In conclusion, Mr Kerr pointed out that the dangers of uncontrolled dosage and drug interaction were being realised. The euphoria created by the undoubted success of chemotherapeutics was being replaced by a more sensible critical attitude. In these fields pharmacy would be able to look forward to making major contributions.

In reply to a question, Mr Kerr spoke of future financial awards which would encourage raising standards in pharmacies.

This point was also brought out by a BPSA report on general practice pharmacy, which criticised the present system of remuneration for failing to take into consideration extra equipment and services provided by a pharmacist. It listed items such as refrigerators, autoclaves and typewriters. Mr Kerr also spoke of the possibility of grants for training students.

Mr D. Pavey, Portsmouth, asked about legislation to reduce drug thefts. Mr Kerr asked, in reply, if it was fair to ask a pharmacist to protect that which was intrinsically of no great cost with expensive equipment. Pointing out the apparent contradictions from Government departments on buying in bulk and storing drugs of misuse, he thought that it should be laid down that only three weeks' supply of those drugs should be stocked.

Hospital training

The graduate involved in pre-registration training should be made responsible for a job right through to the patient, believed Mr W. G. Smith, president of the Guild of Public Pharmacists.

Speaking during the hospital pharmacy forum on practical training, he outlined the ways in which professional responsibility could be inculcated during that year. He stressed that the views he was giving were personal ones.

"The student moves into the outside world knowing little about the nature of

Continued on p 473

The two presidents: Mr W. M. Darling, of the Pharmaceutical Society and Mr D. Dalglish, retiring president BPSA

Our cool pants sell like hot pants.

The market for throwaway panties has nearly doubled over the last twelve months. Within which Chukka throwaway Panties and Briefs are unrivalled for their economy, efficiency, hygiene and convenience.

By way of offering the best, we're giving revised terms and the opportunity to buy in a mixed order with Marigold House Gloves. As well as providing a complete range of display material and merchandising support.

Which, in turn, we're supporting with a regional poster campaign, national ads in women's magazines, and a programme of promotions throughout the summer.

The time when our cool pants are pretty hot property.

For further information concerning the entire range of Chukka throwaway products, write: Advertising Services Dept. LR Industries Ltd., North Circular Road, London, E4 9AE or Tel. 01-527 2377.

Name.....

Address.....

Phone No.....

chukka panties

T Towels, Panties, Briefs.

CD4

MEGGIE WIGS

. . . are a wonderful line for the modern CHEMIST!

"MEGGIE WIGS" are manufactured from the latest man-made hair fibres. As lustrous as real hair, and can be washed in luke warm water, rinsed, and left to dry at room temperature. The style and silky texture will last even with excessive wear. Every model comes complete with a modern head-stand in the elegant display box with outer wrapper as illustrated here.

THEY COME READY-WRAPPED

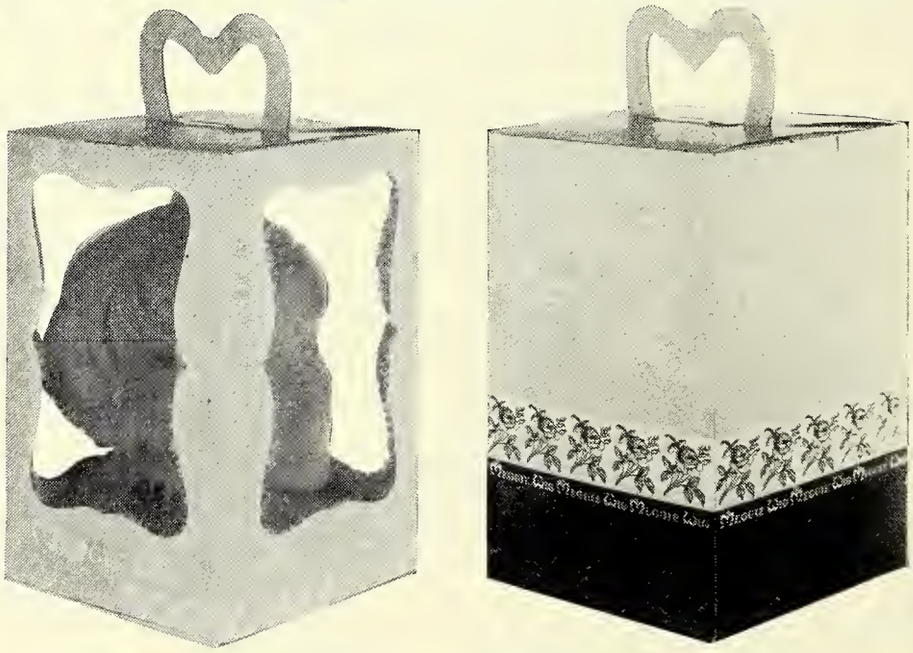

COMPLETE WITH HEAD!

Send for full details of the complete range and exciting colours they're all available in, now—to:–

INTER-ALIA PHARMACEUTICAL SERVICES LTD. (Meggie Wig Division)

Raphael House, 226 High Street North, London E.6.

Phone: 01-552 4344/7. *Cables: Intalpharm London E.6.*

Continued from p 470

pharmacy practice," he said. This was partly because of an erroneous idea of the practice of pharmacy given, probably quite unintentionally, by the academic world, he maintained.

"There would be no difficulty in making it an interesting and worth while career if the staff situation could be stabilised."

Referring to students themselves, Mr Smith said that on coming from university they tended to be just a little abrasive. The cut and thrust at college tended to be carried forward into the outside world.

There was still this gulf between the medical profession and others, although doctors were now beginning to recognise other graduates in the hospital service.

In his hospital, tutorials were arranged with the students, which he found extremely stimulating. The postgraduate should also have time to consult information sources, including the hospital and departmental library, and visits should be arranged to other departments.

Referring to ward pharmacy, the Guild president thought the graduate ill-equipped to undertake that work. The new graduate was far from being an expert on drugs, and the speaker looked forward to the development of clinical pharmacy.

Another point raised was that he was anxious to see more opportunities for those who wanted to specialise.

'Industry may move abroad'

Increased control and rigid price regulations may cause sections of the pharmaceutical industry to move out of the country, stated Mr G. Teeling-Smith, director of the Office of Health Economics.

Addressing the forum on the pharmaceutical industry, he described it as an international operation in the fullest sense and predicted further amalgamations in the near future.

On research, he said that there had been too much emphasis on the chemical approach in the past, now the biological line was being followed—to find what goes wrong in disease and how it can be put right. There was a current shortage of pharmacologists.

Therapeutic agents likely to emerge would treat arthritis, cancer (by directing genetic material) and mental illness (by correcting biochemical abnormalities). More drugs would be produced to lower blood cholesterol levels and anti-viral agents would possibly emerge to combat both, herpes, influenza and common cold viruses, and the slower acting viruses, causing such conditions as Parkinsonism.

Outlining the need for patents, Mr Teeling-Smith said that of the forty most widely used products available the patents of thirty would expire within the next six years.

Answering a question about medical information, the speaker said that literature was not generally sent to pharmacists. This could be a legitimate complaint made by pharmacists but in the past it was found that they generally did not use or keep this information. Any company would send literature to a pharmacist if asked, he maintained.

Fixed ratio drug combinations were discussed. Mr Teeling-Smith stated that some drug combinations could be of undoubted benefit, but he was less inclined to defend the manufacturer who could only reformulate someone else's product.

On the question of drug substitution raised by Mr Peter Joiner, Chelsea, the speaker thought the existence of a small quantity of branded products of uncertain quality was inevitable. After the recent controversy there was a swing back to the use of brand names.

Miss Carmen Morgan, BPSA executive, suggested that a pharmacological assessment of such things as availability should be made of a new branded product containing a commonly available drug.

The new BPSA executive, the president, Mr Peter Sharrott, is centre left

College motions

The proposed cost-related prescription charges were deplored by delegates in a unanimous vote at the conference.

Three different motions centred around prescription charges. In the main discussion they were referred to as a tax on illness, with the pharmacist as the tax collector. Doubt was expressed about extra revenue obtained being utilised in the health service. There was also concern about the burden of unnecessary work, and larger quantities being ordered.

It was patently untrue that those who could not afford to pay were always exempted, maintained a speaker. Further, illnesses might become artificially categorised into those cheap to cure and those which were expensive. The wage-earner could find himself in the position where he had to give priority to his own health or the well-being of his family.

Supporting the motion, Mr Gordon Geddes, Heriot-Watt, referred to charges as "an assault on the National Health Service". He spoke of preventive medicine and dentistry being thrown out of the window and contended that the pharmacist has less time to concentrate on professional matters when collecting charges.

The opposite point of view — that increased charges were necessary to supplement a much misused health service — was also presented.

A motion from Aston University, which attracted universal support, was concerned with prescription exemption entitlement for women pensioners between the ages of 60-64.

Criticism of college prospectuses, which did not receive much support, was made by students from Brunswick Square, London. They suggested, that in describing course work, a prospectus should clearly define subjects to be studied and possibly outline time allocations. An opposing view came from Mr D. S. Kissman, Bradford, who questioned how anybody could put into words the state of euphoria achieved during a pharmacognosy practical class!

Two recent outbreaks of endemic disease, diphtheria in Manchester and poliomyelitis in a town in the Netherlands, prompted a motion calling for legislation to ensure that all children in Great Britain were vaccinated. The proposers spoke of a child's ignorance of the matter and excuses often put forward by parents. They called for mass vaccination in schools pointing out today's misconception that disease has somehow been abolished in the civilised world.

Mr J. O. Harris, Aston, pointed out that delegates were assuming it to be a good thing in all cases, vaccines sometimes produced side effects. The motion was carried by a small majority.

Numerous arguments were put forward supporting NP labelling in a short debate on the subject, which concluded that such labelling was in the public interest.

A light-hearted discussion on "the inevitable obsolescence of the mortar and pestle" triggered off the imagination of some speakers. The conference eventually re-instated these implements.

Executive elections

BPSA president for the 1971-72 session is Mr Peter Sharott, who was elected unopposed.

Other officers elected are as follows: vice-president, V'Iain Fenton-May; secretary, Janet Lloyd; treasurer, Umakant Patel; publications' officer, Richard Clark; information officer, Madhusudan Khanderia; IPSF liaison secretary, Carmen Morgan and regional co-ordinators, Michael Sackville, Jillian Greenlees, Robert Gould and Peter Joiner.

You don't have to go to the bathroom anymore.

For the first time in history, you can have an excellent shave where and when it suits you.

And this is due to an important development.

Namely, a motor which works as efficiently on batteries as other motors do on mains electricity.

In fact, the Ronson Battery shaver's motor gives as many cutting strokes per minute (12,000) as the motor in our mains shaver.

And the shaving head is just as efficient, too.

Unlike other electric shavers which have relatively thick inflexible guards the Ronson shaver head is micro-thin and flexible. It's so thin it flexes and moulds to your face while its tiny holes surround the whiskers and push them up towards the blades.

This is why we advise people to use our shaver with a light touch – much as one would use a safety razor. It shaves just as close.

So you don't have to give up a thing to get the convenience of shaving anywhere. The Ronson Battery shaver is slim and compact enough to slip into your pocket.

And this makes it all the easier for the rest of the family to slip into the bathroom.

Ronson Battery Shaver.
Do it anywhere.

£8·50 (recommended retail price ex. batteries)

You will probably see this advertisement again. It will be running almost everywhere you look.

For instance, we have a whole page reserved in the Daily Mirror, and large insertions in the Daily Express. These two papers have a bigger circulation than all the other national dailies put together, and they reach over 11,000,000 men.

We're also running advertisements in Camping and Outdoor Life, Caravan, Angling Times, Yachting World, and Drive. These magazines don't have enormous circulations, but virtually everybody who reads them is a potential customer for the Ronson Battery Shaver.

The advertisements will run in late April, May and June.

We have high hopes for this revolutionary shaver.

It's the first battery shaver that shaves as close as a safety razor, and we're going to see that everyone learns about it.

Ronson

Put yourself on the counter

Your own brand of hot lemon drink. Your tummy trouble treatment. Your Vitamin C tablet.

How is it possible?

Through the Chemist's Own Brand Scheme run by Cox of Brighton. You choose which lines you would like from over 50 popular counter products.

Cox will put your own name and brand sign on the pack, provide point-of-sale aids, and deliver to your door.

There is no extra cost!

Yet you could get a lot of extra customers and get a lot of extra goodwill by offering this personal service.

Fill in the coupon below and put your name forward.

COX OF BRIGHTON

If you are a practising retail pharmacist and would like further information on the C.O.B. scheme contact:

Arthur H. Cox & Co. Ltd. (Dept. CD 2),
Brighton BN2 3QJ. Tel: Brighton 63084 (5 lines)
STD Dialling Code 0273.

Name_____

Address_____

Minister will not interfere with pharmacists' rights

The Council of the Pharmaceutical Society of Ireland, at its March meeting in Dublin, heard an assurance that the right of a pharmacist to become an authorised seller of poisons would be unaffected by the implementation of the Pharmacy Act 1962 and the Poisons Act 1961.

Two members of the Society, Mr T. McGuinn and Mr P. Meagher, had expressed fears that certain sections of those Acts could be interpreted to mean that pharmacists would be excluded from becoming authorised sellers of poisons. Their arguments and the contrary interpretation put upon the sections by the Society's secretary and registrar, Mr J. G. Coleman were published in the *Chemist and Druggist*, October 31, 1970, p 623.

A letter from Mr D. Whelan on behalf of the Minister for Health read at the meeting said that the Minister had been advised that the view taken by the registrar was correct. Section 14 (3), (c) of the Poisons Act would be nullified with the repeal of section 30 of the Pharmacy Act (Ireland) 1875 and sections 15 and 17 of the Pharmacy Act (Ireland) 1875 Amendment Act 1890.

As for section 2 (4) of the Pharmacy Act, 1962, which provided for the sale of certain poisons by licensed sellers, the Minister had, in effect, no discretion under that provision in relation to "authorised persons." If he did not specify them in the Regulations to be made under section 14 of the Poisons' Act then section 2 applied in full. If he did specify them their right to keep open shop was fully maintained by the Regulations. It was not therefore within the Minister's power or discretion to interfere with those rights.

"It should, perhaps, be formally recorded that it was never, and is not now the Minister's intention to interfere with those rights. The Minister is concerned that there should be no residue of doubt and no cause for lingering disagreement in regard to this matter."

The letter continued that in a Drugs and Poisons Bill being sponsored by the Minister the opportunity would be taken to ensure that the purpose of section 2 (4) of the Pharmacy Act was re-stated in a way calculated to remove any such doubts. The opportunity was also being taken to clarify the definition of poisons for the purposes of the Pharmacy Acts.

The president, Mr R. J. Power described the letter as very interesting and reassuring. He added that he would like the thanks of the Society to go on record once again to Messrs McGuinn and Meagher who had put a lot of thought and research into the matter. It was agreed to send a copy of the Department's letter to Mr McGuinn and Mr Meagher.

Mr M. F. Walsh reported that arrangements had been made for experts to give demonstrations in Dublin to pharmacists anxious to engage in pregnancy testing and it was intended to extend the courses on a regional basis later.

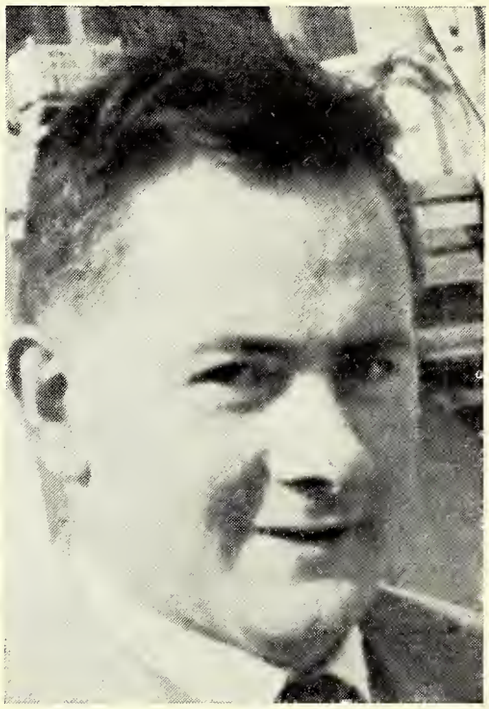

Mr M. Shannon—co-opted to Council

Mr M. Shannon, of Templeogue, was unanimously co-opted to the Council to fill the vacancy created by the death of Mr G. C. O'Neill.

Mr Sean Hillery asked whether a person who had been unsuccessful at the annual Council election would be entitled to co-option. He had an impression that such a person would not be eligible. He had especially in mind the possibility of a person being appointed from a region not represented on the Council.

Mr T. R. Miller said that there was nothing to prevent a defeated candidate being co-opted, but the feeling had been that if a person failed to secure the necessary support at an election he should not seek to secure office by means of co-option in the same year.

The president agreed that there was no reason why a defeated candidate should feel himself excluded from co-option. Such a person deserved credit for being sufficiently interested to seek election.

Mr H. P. Corrigan said they would not be creating any precedent by co-opting a defeated candidate and Mr Cashman said he would prefer to see the judgment of the president, who had the best knowledge of the true position at the particular time, respected in this matter.

Mr M. L. Cashman, chairman, Joint Health Services' Negotiating Committtee, informed the Council that the Private Secretary to the Minister for Health, had assured the Committee, that no misunderstanding had arisen on their part in regard to the negotiations relating to the participation of pharmacists in the proposed reorganised general medical services.

The main issue remaining to be settled related to the adjustment arising from increased costs and remuneration which would be necessary to the basic fee agreed on earlier. However, owing to the medical profession's representatives rejection of the Minister's proposals on fees payable to participating doctors and the postponement of the starting date for the scheme, it appeared desirable that further negotiations with the Committee should be deferred until the position was clarified.

The letter added that the Minister intended meeting representatives of the medical bodies in the near future and a further letter would be sent to the Council after that meeting.

It was agreed to hold a meeting in the near future to consider what scale of fees, which as announced earlier must be increased, should be introduced.

Arising out of the Law Committee report, it was agreed, subject to the opinion of the law adviser, to institute proceedings against three persons for breaches of the Regulations.

Neomycin reminder from Drugs Board

The secretary of the National Drugs Advisory Board, Mr V. A. Kirwan, had written drawing the Council's attention to a report that the Food and Drugs Directorate of Canada had decided that the availability of neomycin and its salts should be limited in Canada because of increasing evidence that the use of topical and ophthalmic preparations of neomycin had resulted in sensitivity reaction in some people, and that, in addition, it had been known for many years that neomycin could cause serious adverse effects, some of which were permanent and some progressive.

Having considered this report, and noted the restrictions currently in force in the Republic on the availability of neomycin, the Board felt that this might be an appropriate time to remind pharmacists of the restrictions on the sale of neomycin, its salts, etc, imposed by the Medical Preparations (Control of Sales) Regulations, 1966, and the provisions to be complied with in the dispensing of prescriptions for the supply of such substances.

It was agreed to reply stating that pharmacists were aware of the position in regard to neomycin preparations.

(continued on page 479)

...IT'S BONUS TIME!

TAMPAX* tampons

Spring Promotion

1ST – 30TH APRIL 1971

50p ON EVERY 12 DOZEN 10's
ON EVERY 3 DOZEN 40's
(AND PRO RATA)

–AND FOR YOUR CUSTOMERS **FREE** HANDBAG CONTAINER IN ALL 40's PACKAGES

4 FIRSTS...
1ST IN SALES
1ST IN PROFITS
1ST IN ADVERTISING
1ST IN BONUSES

THE SPRING PROMOTION ALLOWANCE WILL BE DEDUCTED FROM EVERY INVOICE
THROUGH APRIL 1971

ORDER TODAY!

TAMPAX LIMITED, DUNSBURY WAY, HAVANT, HAMPSHIRE, PO9 5DG HAVANT 2181-6

* TAMPAX IS THE REGISTERED TRADEMARK OF TAMPAX LIMITED

In 1971 you'll see personal recommendations for Maws Baby Products in the columns of all these magazines.

And so will 12 million women!

Twelve million women – 4 million of them mothers of babies up to four years old – are avid readers of these top magazines. And they believe in products which they see recommended in their columns. Names like Sarah Seaton, Jane Dunbar, Fiona Fields are bywords for reliability.

Starting this month, Maws Baby Products will be featured over and over again in these writers' columns. It's a heavy campaign and it covers recommendations on all Maws Baby Products: Tufty Tails (Disposable Nappies), Tufty Pants, Nappy Liners, Simpla Bottles and Teats, Simpla Tablets, Baby Powder, Baby Bathcare, Baby Shampoo and Baby Soap.

So make sure you carry the full range and that you're stocked up to meet the demand which will be created by this powerful advertising.

MAWS **Safest and Best for Baby**

S. Maw, Son & Sons Ltd.,
Aldersgate House, Cromer Road, New Barnet, Herts.
Telephone: 01-449 5555

Pharmaceutical Society of Ireland

(continued from page 476)

Amphetamine Regulations proposals

Proposed changes in the form of application for a licence under the Amphetamine Regulations were referred to in a second letter from the Department of Health. The changes arose out of a discussion by representatives of the medical profession with the Minister at which the operation of the amphetamine controls was reviewed.

It emerged from the discussions that under the present procedure for the distribution of amphetamines it was not possible to establish the age groups of the patients; whether new patients were being introduced to amphetamines or whether people were endeavouring to obtain additional supplies by attending more than one doctor. The doctors' representatives had suggested amendments which had been accepted in principle by the Minister to remedy the situation. They provided that the application form for a licence should contain the name, address, sex and age group of the patient. It was envisaged that patients or their representatives obtaining amphetamines through a retail pharmacist would, on presenting the prescription for dispensing, furnish the foregoing information.

No change in the present procedure was envisaged so far as pharmacists were concerned except to ensure that the details of name, age, etc, of the patient were inserted.

As at present, the pharmacist would send the completed application to the Department of Health, Custom House, Dublin 1. The Department would send the licence to the pharmacist and a copy would simultaneously go to the Central Pharmacy, Dublin Health Authority. It was, however, intended as a further safeguard against the possible use of fictitious names and addresses to send the patient a notification when the licence was issued. This would advise the patient that the notification needed to be presented to the pharmacist when the items dispensed on the prescription were being collected. A draft of the revised application form was enclosed for the Council's views.

The president said that the Council appreciated the Department's letter. The proposals tightened up the existing Regulations.

Apologies for absence were received from Dr W. E. Boles and Mr D. Kennelly.

The registrar reported the deaths of James F. O'Sullivan, MPSI and Michael J. Halpenny, MPSI.

Joining in the expressions of sympathy, Mr R. J. Semple said that Dr Halpenny had conducted a successful medical practice. His wife, a well-known Dublin pharmacist, had done valuable work as a member of the Postgraduate Education Committee.

The following changes of address were noted:— Mrs Eileen Bannon, LPSI, to Castlegreine Park, Ballinlough Road, Cork; Mrs Kathleen J. Keaveny, LPSI to 105 Trees Road, Mount Merrion, co Dublin; Mrs Bridget F. Kelly, LPSI, to 41 Millbrook Lawns, Tallaght, co Dublin; Mrs Kathleen G. McDonnell, LPSI, to 4 St Patrick's Road, Clondalkin, co Dublin; Mrs Helen T. O' Flynn, MPSI, to Via Dei Laghi 27A, Marino, Rome; E. Power, MPSI, to 8 Braemor Road, Churchtown, Dublin 14; Mrs J. Hamill, Asst, to 169 Gaybrook Lawns, Malahide, co Dublin, and T. B. Carey, Asst, to 25 The Crescent, Fairview, Dublin 3.

The names of Dr J. Magnier, LPSI; Mrs Rosaleen P. Magnier, LPSI and Mr W. O'Connell, LPSI, were restored to the Register.

Nominated for membership were Margaret McInerney, LPSI, Lahinch, co Clare and J. P. Meany, LPSI, Sunholme, Meath Road, Bray, co Wicklow.

Bernadette H. Cremin, Greeves, Lombardstown, Mallow, co Cork; Mary G. O'Rafferty, Coolgreaney, Gorey, co Wexford and Patrick J. Quigley, Passage West, co Cork, were granted preliminary registration in the Pharmaceutical Assistants' Preliminary Register.

Mrs Bridget F. Kelly (*née* Greene), LPSI and Mrs Helena M. Kearns (*née* Sinnott), LPSI, having submitted marriage certificates were granted change of name in the Register.

The following were elected to membership:— Joan Burke, Sandymount Avenue, Dublin 4; Mary Carey, South Main Street, Wexford; Patrick Hogan, Monivea Road, Galway; Aine Madden, New Ireland Road, Rialto, Dublin; Jane M. T. Mahony, Sion Road, Kilkenny; Peter A. Martin, Guernsey, Channel Islands; Edward N. Ryan, Rosanna Road, Tipperary; Catherine A. Walsh, Glenbeha, Roscrea, co Tipperary; Mary Walsh, South Circular Road, Dublin 8; Thomas H. Walshe, Crossmolina, co Mayo.

A number of grants were passed for payment at a meeting of the Benevolent Fund which followed.

On the motion of the president, who described it as "a very welcome and much-needed boost to the Fund", a vote of thanks was passed to the Benevolent Fund Dance Committee for its donation of £800 representing the proceeds of the annual dance.

The thanks of the Committeee were also expressed to the family of the late Mr B. Allshire, MPSI who bequeathed £50 to the Fund.

BUSINESS Q&A

I am proposing to sell my business to a large multiple. The shares will be sold and I hope to make a good profit. At the same time I am uncertain about capital gains tax. The shares were issued at par (£1) in 1952, but I shall get much more than this. In 1952 the assets were worth more than the par value of the shares and a loan account was created. Whether this loan account adequately made up the difference seems doubtful. What is my position?

It is unfortunate that these problems exist, but it is so, and there is no easy answer. It seems likely that the increase in value from par, apportioned on a time basis, will be assessed unless you elect for the 1965 value basis. The possibility of arguing that the shares were transferred at an undervalue in 1952 depends upon your ability to establish that this was so, but the existence of the loan account makes that doubtful.

As the owner of my business I am, of course, "self employed" as regards my NHS stamp. If I dispose of the business (I am under 65) and am unable to obtain suitable employment, what is my position as regards unemployment benefit? If I obtain employment, for instance as a locum, would it be better for me to still be "self employed" or would it be to my advantage to be "employed." If I opt for the latter, how would I stand regarding what I believe are called "wages related benefits" if I became ill, and for how long would I have had to stamp my card to obtain such benefits?

Self-employed persons are not entitled to unemployment benefit. If you became an employed person you would not be entitled to unemployment benefit for at least one year. Your entitlement to benefit would depend on the number of Employed Class I stamps on your card previous to the current one, and in effect your entitlement to benefit could be delayed up to about seventeen months. There are also rather complicated provisions about reduced benefits set out in a booklet available from the Department of Employment.

How does a service contract stand when the company which is one party to a contract is taken over by another company, thereby losing its name, and changing from a small "homely" company to a large multiple?

Your inquiry contains insufficient data for a precise answer. The fact of a change of name is immaterial provided that the acquired company remains a separate legal entity. The agreement cannot in the absence of assent from all the parties, bind the large multiple which acquired the smaller company. Thus, if the acquired company continues, the terms of the agreement continue to bind it; if an attempt is made to wind it up, the agreement would be an important factor and you could certainly obtain adequate compensation bearing in mind the actual terms of the agreement itself.

When I acquired my business I paid a combined figure for the lease and goodwill. The business has now been sold and the inspector of taxes says that the whole sum must be treated as the cost of the lease and written down for capital gains tax. Is this correct?

No! But you will have to establish a value for the goodwill purchased. That may be possible either by reference to the profits of your predecessor if they are known, or by estimating the profit rental and thereby the capital value of the lease at acquisition. Your accountant should advise.

LETTERS

Where, oh, where . . .

We were gratified to see the photograph in your April 3 issue (p 373) of this area's Inecto Salesman, being awarded his firm's "Salesman of the Year" cup.

It would seem that his potential is as great as his achievement, having only called on our two shops once in 18 months.

We could voice a similar complaint against many companies, notably the big drug firms: May & Baker, Pfizer, Glaxo, Roche, Fisons etc.

We are even having instances of the utmost in bad manners—reps sending stock lists, which we prepare, only to get no visit—Fisons, Chesebrough-Ponds.

As we are in the mood for grumbies, when is the erstwhile leader in the cosmetic field going to exhaust its seemingly endless run of excuses and actually take back stock for credit?

Donald Ross
Bourne, Lincs.
Graham Walker
Spalding, Lincs.

Helpful lists

Pharmaceutical manufacturing companies could give practical expression of their wish to help the practising pharmacist by indicating in their annual price lists the pharmacopoeial or approved names of their products against each item.

It would also be very helpful if each list contained a note of newly-marketed products, and those that have been deleted from the list. Finally, indication should be made where a price change has occurred. Practising pharmacists have little time to compare the new lists with the old and would appreciate these details being prepared for them.

K. C. Stead,
Chief pharmacist,
St Thomas' Hospital, London

Health centre threat

Further to my letter last week (p 425) the situation now is that three chemists dispense for 4,000 patients approximately 2,200 prescriptions per month and the doctors dispense for the *rural* not *local* population approximately 3,500-4,000 prescriptions per month.

Rural pharmacist

The final solution

Our president, our Society and the Central NHS Contractors Committee appear to have overlooked a small matter in their united opposition to cost-related charges for prescriptions.

The small matter is simply the past political record of the present Health Minister, Sir Keith Joseph, who is likely now to prove as obdurate, economically unrealistic and ill advised as when he was Minister of Housing and Local Government some years ago.

He was responsible for forcing upon sceptical local authorities his solution for grave urban housing difficulties — the urban ghetto euphemistically termed "high rise living", by which means horizontal slums would be eventually replaced by vertical slums.

Informed public opinion cannot come to our assistance, pharmaceutically speaking, for at least another four years by which time many of us will have well and truly locked up our pharmacies for ever.

A. F. Huntley
Bristol

Prescription poser

This week's poser was sent in by a subscriber in Lancashire. The script appeared as:

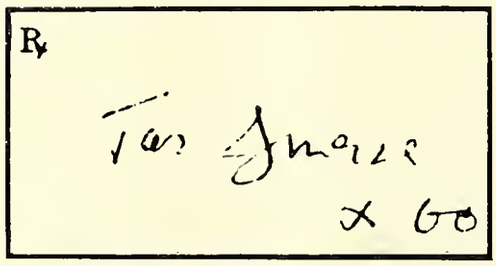

COMING EVENTS

Sunday, April 18

Bath and West Region, Pharmaceutical Society, Royal hotel, Bristol. One-day conference. Speakers: Mr Desmond Lewis (secretary of the Society) on "The effect on pharmacy of recent legislation" and Mr J. Wright (director of the National Pharmaceutical Union) on "Don't pin your hopes on legislation."

Monday, April 19

Finchley Branch, Pharmaceutical Society, Council Chamber, Avenue House, London, N 3, at 7.30 pm. Annual meeting. followed by Mr Howard Youngerwood on "Traffic offences."

London Branch, Guild of Public Pharmacists, The Auditorium, Wellcome Building, 183 Euston Road, London, NW 1, at 7.30 pm. Pharmacy forum: Noel Hall report and pharmaceutical education.

Medway Branch, Pharmaceutical Society, Postgraduate Medical Centre, Medway Hospital, at 7.30 pm. Annual meeting.

Nottingham Branch, Pharmaceutical Society, 64 St James's Street, Nottingham, at 8 pm. Dr R. E. Gilbert on "Patients and prescriptions."

Physics Exhibition, Alexandra Palace, Wood Green, London N 22. Admission 25p. Until April 22.

South Shields Branch, Pharmaceutical Society, New Crown hotel, Mowbray Road, South Shields, at 7.30 pm. Annual meeting.

Tuesday, April 20

Durham Branch, Pharmaceutical Society, Three Tuns hotel, Durham City, at 8 pm. Annual meeting.

Epsom and Sutton Branch, Pharmaceutical Society, Bourne Hall, Ewell, at 8 pm. Annual meeting.

Isle of Thanet Branch, Pharmaceutical Society, Endcliffe hotel, Cliftonville, at 7.45 pm. "Allergy desensitising vaccines."

Leicester Branch, Pharmaceutical Society, Postgraduate Medical Centre, New Bridge Street, Leicester, at 8 pm. Annual meeting.

Pharmaceutical Society of Great Britain, Chelsea College, Manresa Road, London, SW 3, from 10 am (also from 10 am on April 21). Exhibition of scientific instruments.

Sheffield Branch, Pharmaceutical Society, Royal Victoria hotel, Sheffield, at 8 pm. Annual meeting.

West Hertfordshire Branch, Pharmaceutical Society, St Michaels Manor hotel, Fishpool Street, St Albans, at 8.15 pm. Annual meeting.

West Kent Branch, Pharmaceutical Society, Wellcome Research Laboratories, Langley Court, Beckenham, at 8 pm. Dr Mary P. Machugh on "The work of a coroner."

Wednesday, April 21

Enfield Branch, Pharmaceutical Society, Highlands General Hospital, at 7.45 pm. Special meeting.

Liverpool Branch, Pharmaceutical Society, Adelphi hotel, Liverpool, at 7 pm. Annual dinner and dance.

Pharmaceutical Society of Great Britain, 17 Bloomsbury Square, London, WC 1, at 8 pm. Council candidates' meeting.

West Metropolitan Branch, Pharmaceutical Society. The annual meeting has been postponed to April 28.

Thursday, April 22

Bristol Branch, Pharmaceutical Society, Dyrham Lodge, Clifton Park, Bristol 8, at 7.15 pm. Annual meeting.

Friday, April 23

Birkenhead Branch, Pharmaceutical Society, Prenton hotel, Birkenhead, at 8 pm. Annual meeting.

Border Region, Pharmaceutical Society, Civic Centre, Newcastle upon Tyne, at 7.30 pm. Area dinner.

Blackpool Branch, Pharmaceutical Society, Imperial hotel, Blackpool, at 7.45 pm. Annual meeting.

Croydon Branch, Pharmaceutical Society, Aerodrome hotel, Purley Way, at 7.30 pm. Annual working dinner. Speaker: Mr J. P. Kerr.

Advance Information

Society for Drug Research, 17 Bloomsbury Square, London, WC1, May 19. Symposium on "Horizons in drug research". Fee, £1.

University of Bradford, Bradford 7, June 14-18. One-week course on mixing and segregation of solid particles. Application forms from The Secretary, School of Powder Technology, University of Bradford, Bradford BO7 1DP.

Interphex 71, Royal Horticultural Society's halls, London SW 1, November 9-12. Exhibition for the pharmaceutical, cosmetic, toiletry, perfumery and allied industries. Organisers, BPS Exhibitions Ltd, London Street, London W 2.

Welsh School of Pharmacy, Cardiff, September 20-24. One-week course on "Preparations for the hair." Intended for graduates and others teaching science subjects to hairdressing students and for new entrants to the cosmetics industry. Fee, £20, including meals and refreshments. Hostel accommodation £2·13 plus 10 per cent service charge per night.

Details from course supervisor Dr K. C. James, Welsh School of Pharmacy, UWIST, Cathays Park, Cardiff.

Belgian Packaging Institute, Brussels, June 8-9. Symposium on "Packaging of pharmaceutical products. Coincides with Salon International de l'Emballage (Propack).

Selling point-of-sale exhibition and conference (Spec 71), Empire Hall, Olympia, London, W 14, October 11-15. Organisers: Batiste Publications Ltd, 203 North Gower Street, London NW 1.

Destined to be a real money spinner...

The new Slimwheel great new aid to slimming and fitness

TRADE MARK

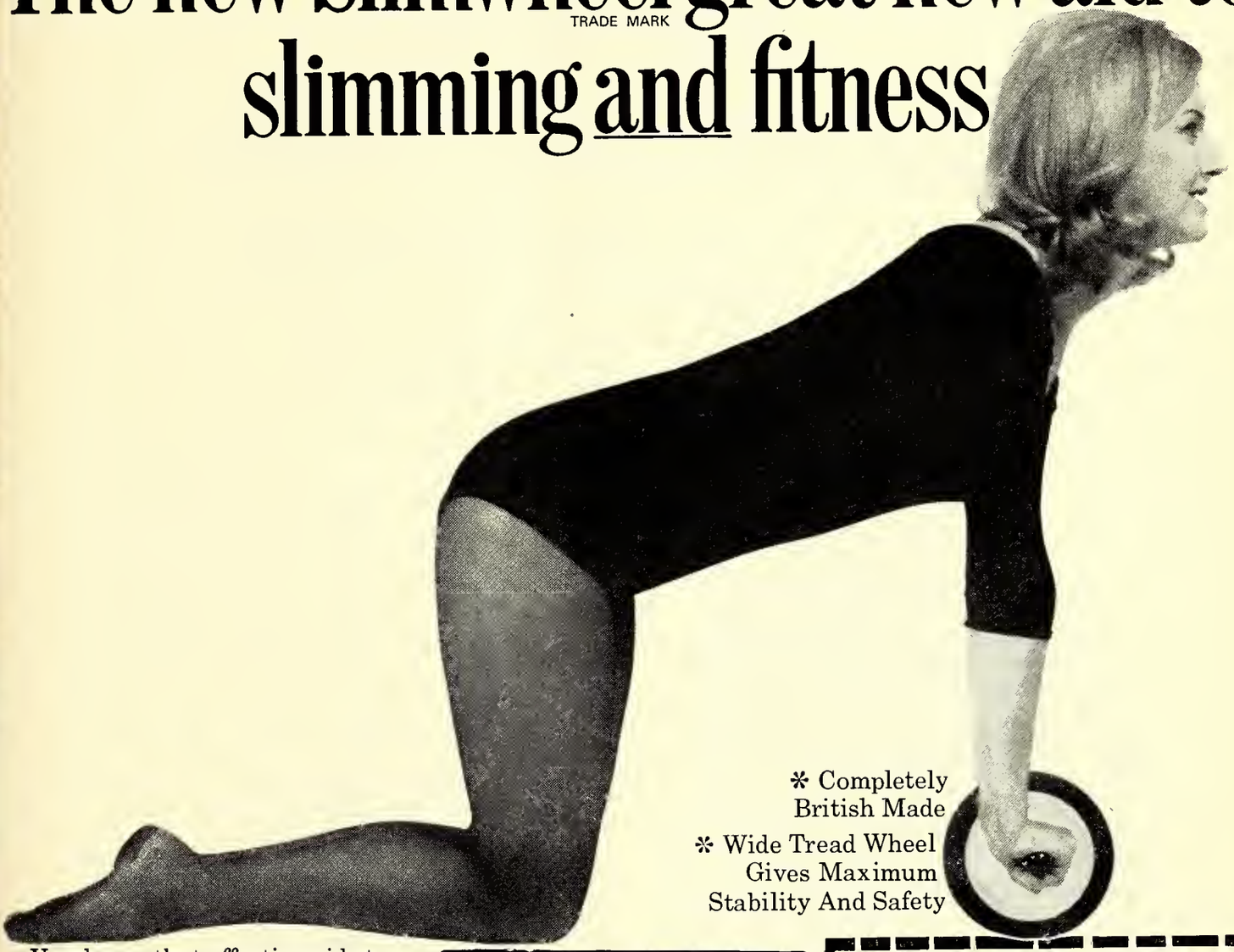

* Completely British Made
* Wide Tread Wheel Gives Maximum Stability And Safety

You know that effective aids to slimming sell. And the new SLIMWHEEL not only helps people to get slim; it also helps to keep them fit and makes them feel years younger!

Supremely simple to use, this ingenious wheel requires only a minute a day. Result? Firmer stomach muscles, stronger back and much greater feeling of well being. In fact the SLIMWHEEL was created to combat the ill effects of unexercised stomach muscles. This exercise is recommended by American and continental doctors as an ideal way to correct a fat stomach and weak back—so often caused by too much sitting. Stock the SLIMWHEEL and make fat profits from the latest slimming craze! The SLIMWHEEL is individually gift boxed and retails at a recommended **£2.75.** Trade price £1.48 plus P.T. 53p. Available from all pharmaceutical wholesalers including Vestric who are main pharmaceutical distributors.

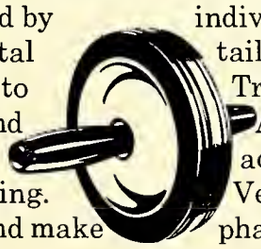

Send this coupon to your Vestric Branch

Please supply ____ SLIMWHEELS

NAME _____

ADDRESS _____

_____

_____

LIMBEX Ltd, 124 Barlby Road, London, W10 6BX. 01-969 9471/2

Southern gave the south something fresh to think about.

Arrid Extra Dry.
Within four months of
the start of the Southern Test Market,
Carter-Wallace's Arrid Extra Dry
achieved an 11% share of the aerosol
anti-perspirant sales.
These results were reproduced nationally
A success for Arrid Extra Dry.
A success for Southern.

It pays to invest with

SOUTHERN

INDEPENDENT TELEVISION

For further information call John Miell, Sales Director, Southern Television Tel: 01-834 4404
Southern Television Limited, Glen House, Stag Place, London S.W.1.

MARKET NEWS

African gingers dearer

London, April 14: The only feature in a quiet week dominated by the Easter holidays was a considerable rise in the price of African gingers. As a result of the higher quotations from origin, spot holders of Nigerian and Sierra Leone withdrew offers pending developments at origin. Also unquoted were all chillies, and in cloves only Zanzibar was offering for shipment. Sarawak pepper was easier for shipment for both white and black. Among aromatic seeds celery was down £5 per ton but dill was up by the same amount. Chinese menthol was quoted at £6·85 kg against £6·95 last week.

In essential oils the prices of Ceylon citronella were nominal because of the political situation in the island. Madagascar clove leaf was marginally dearer at £1·26 kg spot and £1·19, c.i.f. Chinese peppermint was offered at £2·43 kg, cif (against £2·40) while the Brazilian variety was easier at £2·16 spot and £2·11, cif.

Chemical prices were unchanged.

Pharmaceutical chemicals

Adrenaline: (Per g). Synthetic 1-kg lots, £0·059, 500 g (£0·067); acid tartrate, 1 kg (£0·44); 500 g (£0·05).
Amylobarbitone: 5-kg £3·59 kg; sodium £4·15.
Aspirin: Per metric ton, in 10-ton lots £525; 5-ton £530; 1-ton £540.
Atropine: (500-kg lots per kg) alkaloid and methonitrate £65·20; methylbromide £64·20; sulphate £52·90.
Barbitone: 50-kg lots £2·60 kg; sodium £2·60.
Bemegride: BPC £16 kg.
Benzamine lactate: 500-kg lots, (£51·15) kg.
Benzocaine: 50-kg lots £1·48 kg.
Benzoic acid: One-metric ton lots £30·42 kg.
Bromides: Crystals per kg:

	12½ kg	50 kg	250 kg
	£	£	£
Ammonium	0·49	0·40½	0·38
Potassium	0·44	0·36	0·33½
Sodium	0·43	0·35½	0·33

Brucine: (1-kg lots) alkaloid £21·75; sulphate £17·50.
Butabarbital: 5-kg £5·63 kg; sodium £6·25.
Butobarbitone: £4·68 kg for 5-kg lots.
Caffeine: (50-kg) Anhydrous and hydrate £1·78 kg.
Calamine: BP in 1 metric ton lots £0·25 kg.
Cantharidin: £75 per 100 g.
Chloral hydrate: 50-kg lots £0·70 kg.
Chlorophenesin: 50-kg lots £3·62½ kg.
Cinchocaine hydrochloride: £42·50 kg.
Cocaine: Alkaloid £222 kg; hydrochloride £202·75. Subject to DDA Regulations.
Cyclobarbitone: 5-kg lots £4 kg; calcium £4.
Dienoestrol: 5-kilo lots £62·50 kg.
Ephedrine: (25-kg per kg) alkaloid £11·64; hydrochloride £9·25; sulphate £9·50.
Ergometrine maleate: (Per g) 5g £9·41; £9·06.
Glucose: (Per metric ton in 10-ton lots), monohydrate powder £83·70; anhydrous £156. Liquid 43° Baumè £69 (5-drum lots).
Glycerin: BP spot lots, 5,000-kg £211·60 per metric ton; 1,000-kg £214·55; 250-kg £220·45 kg; under 250 kg. £250 kg.
Glycerophosphates: Calcium £1·47½ kg. **Iron** £1·89; **Magnesium** £1·99½; **Manganese** £2·8
Guaiacol salicylate: £1·40 kg for 250-kg lots.
Homatropine: (500-g) Alkaloid £59·10 kg, hydrobromide £46·75; hydrochloride £55·30; methylbromide £48·65; sulphate £57·25.
Hydrogen peroxide: 35 per cent, £130 per 1000-kg in 50-kg containers.
Hyoscine hydrobromide: £314·25 kg.
Hyoscyamine sulphate: per kg.
Ichthammol: 1000-kg lots £0·40 kg; 10-kg £0·51 kg.
Isoprenaline sulphate: 5-kg £16·50 kg.
Opiates: (per kg) subject to DDA Regulations.

	1 kg and over	Under 1 kg
	£	£
Codeine		
alkaloid	153·80	161·50
hydrochloride	133·35	140·00
phosphate	117·20	123·10
sulphate	133·35	140·00
Diamorphine		
alkaloid	176·50	185·05
hydrochloride	161·00	169·05
Ethylmorphine		
alkaloid	176·50	185·35
hydrochloride	152·30	159·90
Morphine		
acetate	140·15	147·29
alkaloid	172·45	181·10
hydrochloride	141·55	148·65
sulphate	141·55	148·65
tartrate	168·35	176·75

Paracetamol: 1,000-kg lots £1·11½ kg; 10,000 kg £1·06½ kg.
Paraffins: (In 6-drum lots per long ton) Liquid BP £127·25; light £109·15. Technical white oils; £93·65 to £113·15. Soft; white BP £99·25 and yellow £75. All in non-returnable barrels.
Pentobarbitone: 5-kg lots £4·76 kg for acid and £5·05 for sodium.
Pethidine hydrochloride: Subject to D.D.A. regulations 100-g lots are £29·75 kg.
Phemitone: 25-kg lots £3·93.
Phenacetin: One-metric ton lots £81 kg.
Phenobarbitone: 50-kg lots £3·60 per kg; sodium £4·10.
Pholcodine: 1-kg £165·30; 7-kg £156 kg; 60-kg £150.
Phthalylsulphathiazole: 50-kg lots £1·90.
Physostigmine: (100-kg lots per kg); salicylate £686·70; sulphate £878·70.
Pilocarpine: 1-kg lots hydrochloride £87·50; nitrate £86·25.
Pyroqallic acid: Photo' crystals 200-kg lots £4·73 kg.
Quinalbarbitone: Sodium and acid £5·15 per kg for 25-kg lots.
Quinidine: Alkaloid (5-kg lots) £42 kg; sulphate (50-kg) £35 kg.
Quinine: (per kg for 85-kg lots) alkaloid £24·40; bisulphate £19·25; dihydrochloride £23·75; hydrochloride £23·50; sulphate £19·40; hydrobromide (15-kg) £25·70.
Saccharin: BP powder 1 lb and over £0·85; soluble £0·77½ lb.
Salicylic acid: Per metric ton 5-ton lots £405; 1-ton £425; 250-kg £470.
Salicylamide: Per metric ton in 5-ton lots £700; 1-ton £710; ½-ton £720.
Sodium benzoate: One-metric ton lots £28·33 kg.
Sodium bicarbonate: BP £26·40 per long ton for 8-ton lots in 1-cwt bags delivered.
Sodium chloride: Vacuum dried £7·40 per long ton in paper sacks for 6-ton lots, ex works.
Sodium citrate: £293 per metric ton.
Sodium perborate: (Per 1,000 kg)—**tetrahydrate** £129; **perborate monohydrate** £283·50.
Sodium percarbonate: (Per metric ton) £163.
Sodium potassium tartrate: (Per metric ton) 50-kg £287; 250-kg £282; 1,000 kg £278.
Sodium salicylate: 1000-kg lots £0·50 kg.
Sodium sulphate: BP from £35 to £40 per metric ton as to crystal. BP exsiccated £60 ton.
Sodium thiosulphate: £44 per metric ton.
Sorbitol: Powder £335 metric ton.
Stilboestrol: BP in 25-kilo lots £33 kg.
Streptomycin: Sterile base or sulphate £15 kg for 25-kg lots.
Strychnine: (kg) alkaloid £12·25; sulphate and hydrochloride £10·50.
Succinylsulphathiazole: 50-kg lots £2·70 kg
Sulphacetamide: Sodium BP £2·98 kg.
Sulphadiazine: (per kg), 25-kg £3·78; 50-kg £3·65.
Sulphadimidine: 250-kg lots 3·34 kg; sodium £3·44.
Sulphaguanidine: BPC in 250-kg lots £2·13 kg.
Sulphamerazine: in 50-kg lots £3·12½ per kg.
Sulphamethizole: BP 50-kg £4 per kg.
Sulphanilamide: 50-kg lots £1·03 kg.
Sulphaquinoxaline: B Vet C in 50-kg lots, acid 4·07½ kg; sodium £4·50.
Sulphathiazole: 100-kg £2·025 per kg; 50-kg £2·07½.
Tannic acid: 500-kg fluffy £1·29 kg: powder £1·27.
Tartaric acid: (Per metric ton) 50-kg lots £422; 250-kg £417; £408 ton.
Theobromine: Alkaloid £13·50 kg delivered.
Theophylline: (50-kg) BP anhydrous, hydrate and ethylenediamine (aminophylline) £2·13 kg.
Thymol: In 1-ton lots £2 per kg.
Zinc carbonate: BPC 25-kg sacks £0·26 kg.
Zinc chloride: granular 96-98% £125 metric ton.
Zinc sulphate: monohydrate £62 per 1,000 kg; heptahydrate £37.

Crude drugs

Cinnamon: Seychelles bark £265 ton, cif. Ceylon quills four 0's £761·60; quillings £358·40 long ton.
Cloves: Zanzibar £0·79½ lb, cif.
Ginger: (long ton) Cochin £355, cif. Jamaican No. 3 £830, cif. Nigerian peeled £350, cif; split £225, cif.
Honey: (Per cwt ex store). Australian light amber £9·25, medium amber nominal, Canadian £11 Mexican not quoted; Chinese £9·50.
Menthol: (kg) Chinese spot £6·85; shipment £6·78, cif. Brazilian spot £5·35; £5·25, cif.
Pepper: (long ton) Sarawak white £435 spot; £410, cif; black £422·50; £375, cif.
Seeds: (long ton) **Anize:** China star £175, cif. Spanish green £247·50 spot. **Caraway:** Dutch ex wharf £300. **Celery:** Indian £360 spot; £260, cif. **Coriander:** Rumanian split £72·50 metric ton, cif; Moroccan £87 long ton, £82, cif. **Cumin:** Syrian £270 spot. **Dill:** £140 spot; £128, cif. **Fennel:** Chinese £105, cif. (metric ton). **Fenugreek:** Moroccan £59, cif. **Mustard:** £3-£6 spot as to quality.
Turmeric: Madras finger spot, £180 ton; £137·50, cif.

Essential and expressed oils

Almond: £500 metric ton, c and f, duty paid.
Amber: Rectified spot £0·27½ kg.
Anise: Chinese £1·50 kg spot; £1·40 cif.
Bay: £6·60 kg.
Bergamot: Top grade £11 kg, c & f.
Birch tar: Rectified £1·75 kg.
Bois de rose: Brazilian £1·93 kg spot; £1·90, cif.
Buchu: English distilled, £255 kg.
Cade: Spanish £0·42 kg.
Cajuput: Spot £1·21 kg.
Camphor white: Spot £0·32½ kg; £0·30 cif.
Cananga: Java £8 kg spot.
Caraway: £6·60 kg. English £15 kg.
Cardamom: English distilled £71·50 kg.
Cassia: Chinese £2·07½ kg.
Cedar: Leaf £2·40 kg; wood; American £1·54.
Celery: English £35 kg.
Cinnamon: Ceylon leaf £1·60 kg; Seychelles leaf rectified £2·75; bark, English distilled, £97·50.
Citronella: Ceylon £0·93 kg spot; £0·86, cif Chinese £1·16 kg spot; £1·17, cif.
Clove: Madagascar leaf £1·26 kg in bond; £1·19. cif. English distilled bud £19·50.
Cod-liver: BP in 45-gal lots £28·79 naked; BSI No. 829 £26·81½ naked, carriage paid.
Coriander: £8·25 kg spot.
Cubeb: English, Scarce at £13 kg.
Dill: £5·70 kg spot.
Eucalyptus: Chinese 80-85 per cent £0·62½ kg in bond £0·60, cif.
Fennel: Spanish sweet £1·92½ kg.
Geranium: Bourbon £15 kg nominal.
Ginger: English distilled to £48 kg.
Juniper: Berry £3·08 kg nominal; wood £0·55.
Lavandin: £2·60 kg.
Lavender: French from £4·04 kg.
Lavender spike: Spanish £3 kg in metric ton lots.
Lemon: Top quality Sicilian £7·75 kg spot.
Lemongrass: £2·10 kg spot; £2, cif.
Nutmeg: East Indian £4·97½ kg. English distilled from West Indian £13·65.
Olive: Spanish £285-£300 metric ton fob; spot £355-£360 long ton, duty paid. Tunisia £280-£300 metric ton c and f London.
Orange: Sweet from £0·32½ kg.
Palmarosa: £9·75 kg spot, £8·25, cif.
Patchouli: Spot £3·62½-£3·87½ kg duty paid.
Pennyroyal: Spot £1·90 kg.
Pepper: English distilled ex black £33 kg.
Peppermint (Per kg) *Arvensis* Chinese £2·43 spot; £2·37, cif; Brazilian £2·16 spot; £2·11, cif. American *piperata* from £3·85.
Petigrain: Paraguay spot £2·60 kg; £2·42½, cif
Pine: (kg) *Abietis* £3·57, *Pumilionis* £6; *sylvestris* £1·62.
Rosemary: Spanish £1·37 kg.
Sage: Spanish £1·87 kg spot.
Sandalwood: Mysore spot £14 kg. East Indian fo shipment £13·50, cif.
Spearmint: American £4·60 kg; Chinese spot £3·37½ per kg; shipment £3·30, cif.

DOCTOR PRAISES *Gill's* DANDRUFF REMOVER *Medicated* SHAMPOO

A doctor now adds his unsolicited testimony to the hundreds of letters we have received from men and women praising the effectiveness of Gill's Shampoo.
Read what this doctor says:

North Ferriby,
Yorkshire.

Dear Sirs,
Please could you send me a further supply of Gill's Dandruff Remover Medicated Shampoo. I have been using this for more than 20 years and find it is the only thing which will prevent my scalp becoming itchy and sore.

Yours truly,
(Signed) Dr. J. G. A.,
M.B.B.S. D. Path. F.R.C.Path.

Gill's is the perfect shampoo for troublesome scurf, dandruff, sore and itchy scalps. It leaves the scalp clean and healthy and the hair softer with a delightful toned up feeling.

RECOMMEND IT WITH CONFIDENCE

Prices:
Retail: 19p bottle (£1·20 per doz.)
Family size: 41p bottle (£2·65 per doz.)
All trade prices plus PT

BEAUTISALES LTD.

35 Old Bond Street, London, W1X 4JH
Telephone: 01-493 2565/6

I'm interested in inexpensive but laboratory quality controlled PLASTIC BOTTLES — are YOU?

IF YOU ARE

and your requirements are not less than 200,000 units a year, I WOULD LIKE TO MEET YOU and tell you how we design containers and develop products with you, even to shelf life and stability testing. How we specialise in blow moulded bottles—without capital mould costs.

IF YOU ARE NOT

and are perhaps using unnecessarily heavy glass bottles, involving breakages and costly packing and carriage charges, I WOULD STILL LIKE TO MEET YOU and explain how all Krauth products are laboratory quality controlled, how we compare on price and how, having taken on a job, we fulfil our contracts and honour our deliveries.

IF YOU ARE or COULD BE

interested, for either home or export I would very much LIKE TO MEET YOU and discuss this matter — without any obligation on your part, of course. Please contact me personally.

GEOFFREY BIRCH,
KRAUTH PLASTICS LTD.,
Lincoln Way, Windmill Road, SUNBURY-ON-THAMES
Phone Sunbury 87411.

MYERS fittings for YOUR DISPLAYS

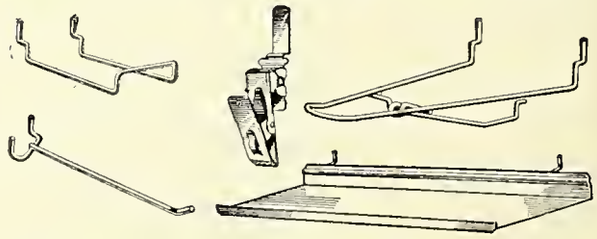

FOR PERFORATED BOARD-
EASEL &
CARD STANDS
CONNECTORS
SHELF CLIPS

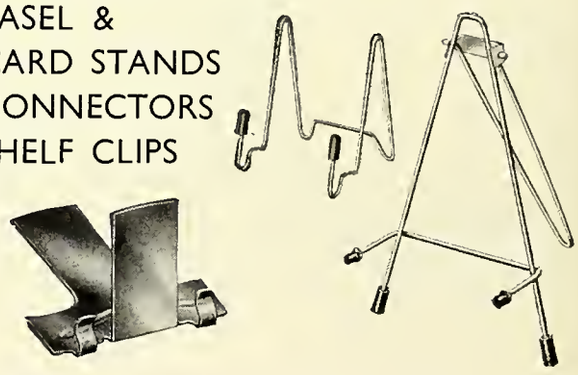

Write for details to: **M MYERS & SON LTD**
OLDBURY·WARLEY·WORCS
Phone: 021-552 1302

The new all British discovery...

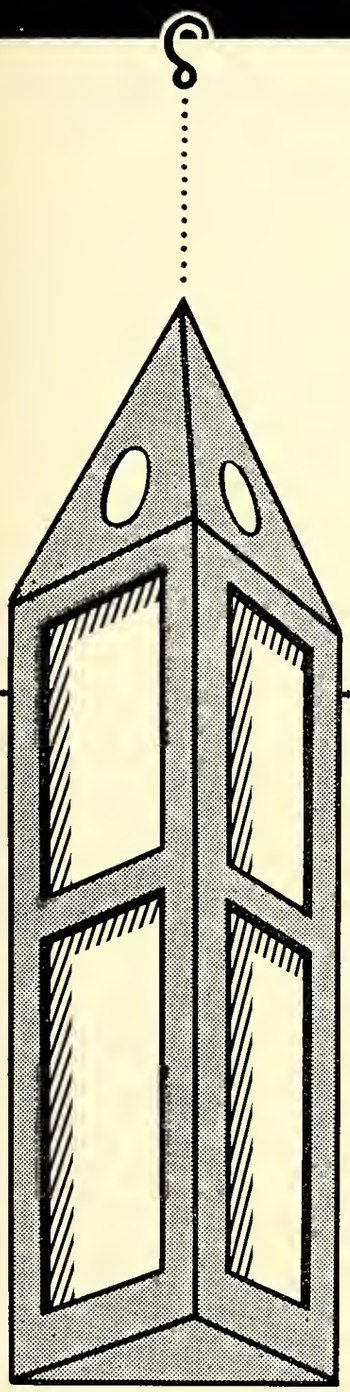

SECTOVAP®

CONTINUOUS VAPORISING

fly killer lantern*

*CONTAINING 3 SLOW RELEASE STRIPS

will brighten up your sales and profit

Recommended consumer price **67p** (13/5) per unit
Trade terms full 33⅓%

Standard Outer pack (20 units)
With two attractive counter display boxes

Attractive Extra Discounts
Available on 1 and 2 outer orders

kills insects like magic for months & months!

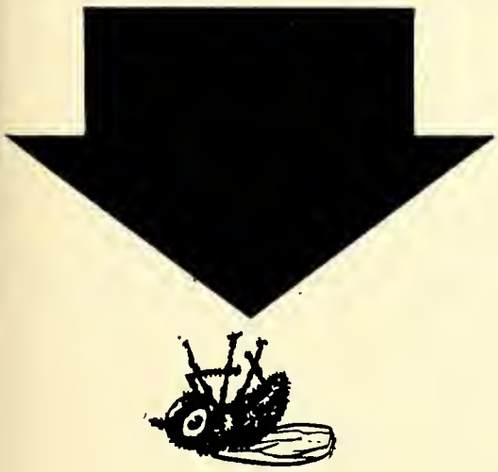

I would like (*tick were applicable*)

☐ Standard outer pack/s carriage paid

☐ A visit from your Representative

☐ Please post immediately details of your quantity terms (please state if wholesaler, multiple retailer, etc.)

NAME .....

ADDRESS .....

.....

CUPAL LIMITED, *Pharmaceutical Laboratories, Blackburn BB2 1EU Tel: OBL4 50321*

CLASSIFIED TEL: 01-353 3212

SITUATIONS VACANT

A young Irish Pharmaceutical Company has vacancies for experienced

TABLET COATERS

Situated in South Tipperary the Company offers good salary and conditions to the right men.

We don't waste words—we just want to hear from you.

Strict confidence respected.

Write or telephone CLONMEL 975.

The Managing Director,
CLONMEL CHEMICALS COMPANY LIMITED,
CLONMEL,
IRELAND

We offer to those who seek rewards in proportion to their effort full or part time

1) Opportunity to earn up to £12,000 p.a.
2) No capital risk (Investment secured by Stock).
3) Assistance and training to set up your own organisation.

Please 'phone or write for Appointment:

JAYNES MARKETING,
134 Marsh Road,
Pinner
Tel: 868 0786

GENERAL MANAGER

North of England

Manufacturing chemists, being part of large diversified group of companies, require person with forceful personality and individual ideas to take charge of company with excellent facilities and potential. Ability to co-ordinate existing departmental functions essential. Over 100 employees. Good rewards for profitable returns. Executive car, free B.U.P.A. scheme.

This position could lead to Board appointment after satisfactory period. Box No. 1742

SHOWCARDS!

A new process enables YOU to have your own colourful personalised showcards, notices, etc., superbly produced to order at very reasonable cost.

DOUBLE YOUR SALES

Send for sample and details TODAY

Primapak Showcards Service,
74, Briar Street,
Nottingham NG2 1FS

HOSPITAL APPOINTMENTS

HAMMERSMITH HOSPITAL
and the
ROYAL POSTGRADUATE MEDICAL SCHOOL
Du Cane Road, London, W.12

PHARMACIST

required at above large, general postgraduate teaching hospital (Category V).

Post offers excellent experience in all spheres hospital pharmacy; very wide range specialist and other work undertaken. Department (including Quality Control Laboratory) actively concerned in research work of the hospital, Medical School and Institutes. Friendly atmosphere; pleasant working conditions.

Accommodation may be available for single person (female).

Salary scale £1,325 - £1,665 according to experience, plus Higher Qualification allowance (where applicable) £25, and London Weighting £90.

Telephone Chief Pharmacist (743 2030, Ext. 37).

Please mention C & D when replying to advertisements.

WEST HILL HOSPITAL

Senior Pharmacist required for new Out-Patient Department, opening in July. Salary on scale £1,446 rising to £1,801 p.a. plus £90 p.a. Dartford Allowance.

Applications, stating age, qualifications and experience to be sent to the Hospital Secretary, West Hill Hospital, Dartford. Tel. Dartford 23223.

PHARMACY TECHNICIAN GRADE I required at Hammersmith Hospital, W.12. Varied and stimulating work in all sections of teaching hospital pharmacy providing comprehensive service (including participation in medical research and development). Salary scale £822-£1,140. Telephone Chief Pharmacist (743 2030, ext. 37).

AGENTS

AGENTS

We are a new firm opening in Cyprus and are looking for British Pharmaceutical ethical and counter lines to represent in Cyprus. Please write giving details to Box No. 1743.

AGENT resident London seeks additional quality line for selected outlets department stores high class chemists. Whole country, good connections and coverage, at present handling exclusive perfume agency. **Box No. 1744**

Facilities for introduction and distribution of products in the Irish Market by an established pharmaceutical Company in Dublin. Representatives covering Ireland. Excellent connections Medical profession, retail and wholesale Chemists.

Box No. 1735

FOR SALE

LABELS

SELF-ADHESIVE AND GUMMED

For further information on sizes and prices contact

James Townsend & Sons Ltd
Specialist Label Printers
PO Box 12 Western Way Exeter EX1 2AB

WANTED

WE WILL PURCHASE for cash a complete stock of a redundant line, including finished or partly finished goods packaging, raw materials, etc. No quantity too large. Our representative will call anywhere. Write or telephone Lawrence Edwards & Co., Ltd., 6/7 Wellington Close, Ledbury Road, London, W 11. Tel. Park 3137-8. C 140

MISCELLANEOUS

OAKES & CO.

DENTYRBLEACH — the Perfect Denture Cleanser, 15p (3s) per bottle, Inc. Tax. Order now from your wholesaler.

Sole manufacturers:
Oakes & Co Ltd, Hutton, Essex.
Tel: 01-398 4650

MANLY MAN'S BELT. Nationally advertised "obtainable from chemists." £2.68. Full trade terms. Order by waist measurement from Manly Co., 23 Freshwater Parade, Bishopric, Horsham, Sussex. Telephone Horsham 5426.

ONE/TWO DAY REFITS

No trade loss arrangements. Competitive prices. Free planning. Cash. Rental. Credit.

S. Greville-Clark, Kytes House, Watford, WD2 6NT.
Tel.: Garston 72723

WELLCOME LIBRARY INSTITUTE

MISCELLANEOUS

tablets, liquids, creams, pastes, powders etc.

CONTRACT MANUFACTURE & PACKAGING CAPACITY AVAILABLE

* Modern plant and analytical control facilities ensure highest standards.
* Contractors to the Ministry of Health.
* Hospital own-formulations a speciality.

CARTWRIGHTS (RAWDON) LIMITED

Lakeside Laboratories
Leeds LS19 7YA.
Tel: Rawdon 214316

SHOPFITTINGS — Manufacturers of chemists fittings offer Special Terms to chemists opening or refitting in May, June, and July, willing to act as show installations for new range of display shelving, showcases, counters and check-out units. Usual H.P. facilities. Limited amount of three year rental available. Rocano Ltd., St. Paul Street, Bristol 2. Tel.: Bristol 40328.

Printed by EDEN FISHER (SOUTHEND) LTD., Sutton Road, Southend-on-Sea, Essex, and published by BENN BROTHERS LTD., at Bouverie House, 154 Fleet Street, London, EC4A 2DL. Registered at the GPO as a newspaper. © all rights reserved. No part of this publication may be reproduced, stored in a retrieval system, or transmitted, in any form or by any means, electronic, mechanical, photocopying, recording or otherwise without the prior permission of Benn Brothers Ltd.

27/17/16S

selsun®

13 for 12 during March and April

One FREE bottle of Selsun (2½% selenium sulphide) with each dozen on orders for 3 dozen or more (complete dozens only).

		YOU PAY	YOUR PROFIT
PER DOZEN	25 ml	£1·20	**£0·75**
PER DOZEN	50 ml	£2·20	**£1·37½**
PER DOZEN	100 ml	£4·12	**£2·51**

You can earn an EXTRA 5% by combining a Selsun Bonus Order with an order for other Abbott products to make a £25 parcel

plus extra 5%

To Abbott Laboratories Ltd., Queenborough, Kent.

Please supply on BONUS TERMS

..... **dozen 25ml Selsun plus 1 FREE per dozen**

..... **dozen 50ml Selsun plus 1 FREE per dozen**

..... **dozen 100ml Selsun plus 1 FREE per dozen**

Minimum order three dozen (whole dozens only of any size)

This bonus offer may be combined with orders for other Abbott products for EXTRA 5% discount (minimum total order £25).

Please state if you wish this order to be invoiced direct to you or through a nominated wholesaler. In either case the bonus stock will be sent from Queenborough.

Please supply the following Abbott products to entitle me to an extra 5% discount on the SELSUN offer.

Delivery address

This offer expires 30 April, 1971

Invoice me direct

Invoice through the following wholesaler's address

FOR QUALITY GENERICS

TABLETS

Aluminium Hydroxide
Amylobarbitone
Aminophylline
Barbitone Sodium
Belladonna & Phenobarbitone
Calcium with Vitamin D
Codeine Phosphate
Cyclobarbitone
Dexamphet Sulph.
Digitalis Prep
Ephedrine HCl.
Ferrous Gluconate
Folic Acid
Imipramine
Nicotinamide
Nicotinic Acid
Oxytetracycline
Paracetamol
Penicillin V Potassium
Phenobarbitone
Phenylbutazone
Prednisolone
Prednisone
Propantheline
Quinalbarbitone
Quinidine Sulph
Quinine Bi Sulph
Quinine Sulph
Tetracycline HCl.
Thiamine Co. Forte

CAPSULES
(Soft Gelatine)

Vitamin A (Fortified) 50,000 I.u.
Vitamins A & D
Halibut Liver Oil
Cod Liver Oil
Cod Liver Oil & Creosote
Wheat Germ Oil
Vitamin E Tocopherol Acetate
Vitamin E Natural Mixed Tocopherols
Vitamin B Complex
Multi Vitamins & Minerals
Vitamins B.P.C.
Garlic Oil
Male Fern Liquid
Male Fern Extract with Phenolphthalein
Carbon Tetrachloride
Tetrachlorethylene

CAPSULES
(Powder Filled)

Penicillin V Potassium
Oxytetracycline HCl.
Tetracycline HCl.
Amylobarbitone Sodium
Pentobarbitone Sodium
Phenytoin Sodium
Quinalbarbitone Sodium

... TRY REGENT FIRST
- Personal Service
- Rigid Quality Control
- Custom Manufacturing
- Private Label Service
- World-wide Exports
- Delivery from Stock

(Wholesale Only)

REGENT LABORATORIES LTD.
CUNARD ROAD PARK ROYAL LONDON NW10
Telephone: 01-965 3637/9
Cables: Vitakap London

FOR COMPLETE PRODUCT RANGE AND DETAILS OF OUR SERVICES CONTACT OUR SALES MANAGER MR. S. A. WILLIS